WAAS CH 86909 W02A	APP CRS 026°	Rwy ldg 5500 TDZE 1028 Apt Elev 1028

RNAV (GPS) RWY 2
MOREHEAD-ROWAN COUNTY CLYDE A THOMAS RGNL (M97)

T NA Baro-VNAV NA. DME/DME RNP-0.3 NA. Use Mount Sterling altimeter setting; when not received use Flemingsburg altimeter setting and increase all DA 15 feet, all MDA 20 feet, LNAV/VNAV all Cats. and LNAV Cat. C visibility ¼ mile.

MISSED APPROACH: Climb to 3600 direct IYUPO and hold.

INDIANAPOLIS CENTER	UNICOM
124.225 360.725	122.8 (CTAF) L

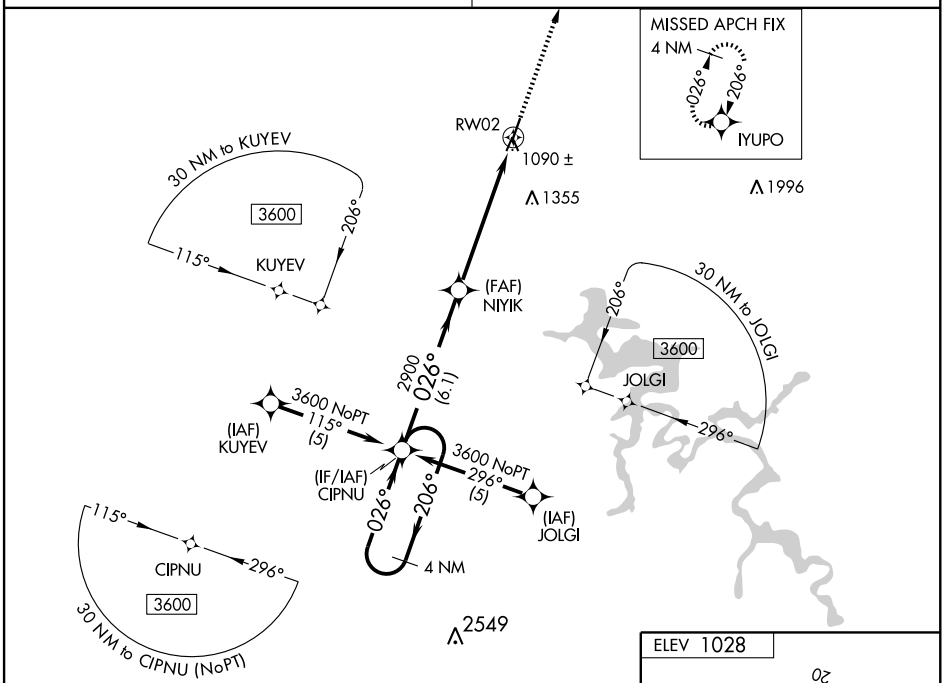

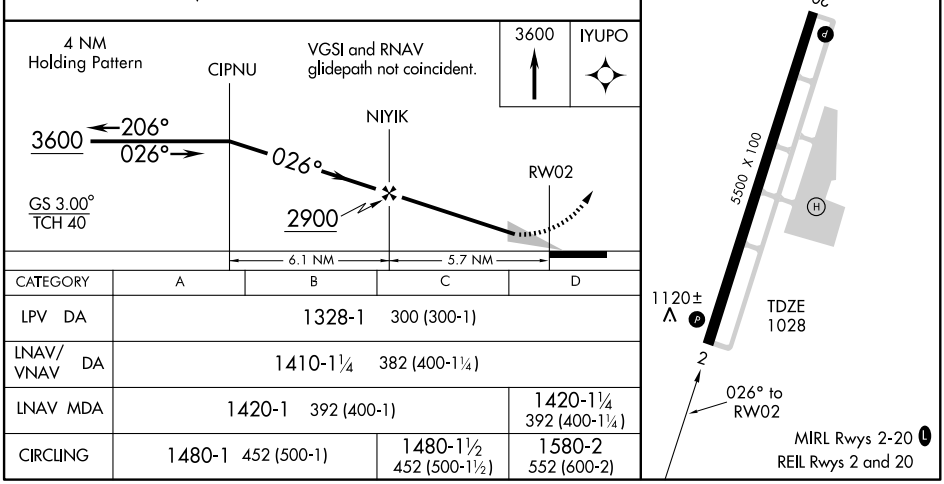

CATEGORY	A	B	C	D
LPV DA	1328-1 300 (300-1)			
LNAV/VNAV DA	1410-1¼ 382 (400-1¼)			
LNAV MDA	1420-1 392 (400-1)			1420-1¼ 392 (400-1¼)
CIRCLING	1480-1 452 (500-1)		1480-1½ 452 (500-1½)	1580-2 552 (600-2)

SE-1, 22 OCT 2009 to 19 NOV 2009
SE-1, 22 OCT 2009 to 19 NOV 2009