NDB IOM 363	APP CRS 343°	Rwy ldg 6108 TDZE 5008 Apt Elev 5020

NDB RWY 34
MC CALL MUNI (MYL)

T A NA — If local altimeter not received, procedure NA.

MISSED APPROACH: Climb to 6300, then climbing left turn via IOM NDB 313° bearing to IOM NDB, continue climb via IOM NDB 133° bearing to 9500, then turn right direct IOM NDB and hold.

ASOS	SALT LAKE CENTER	UNICOM
119.925	128.05 387.15	122.8 (CTAF)

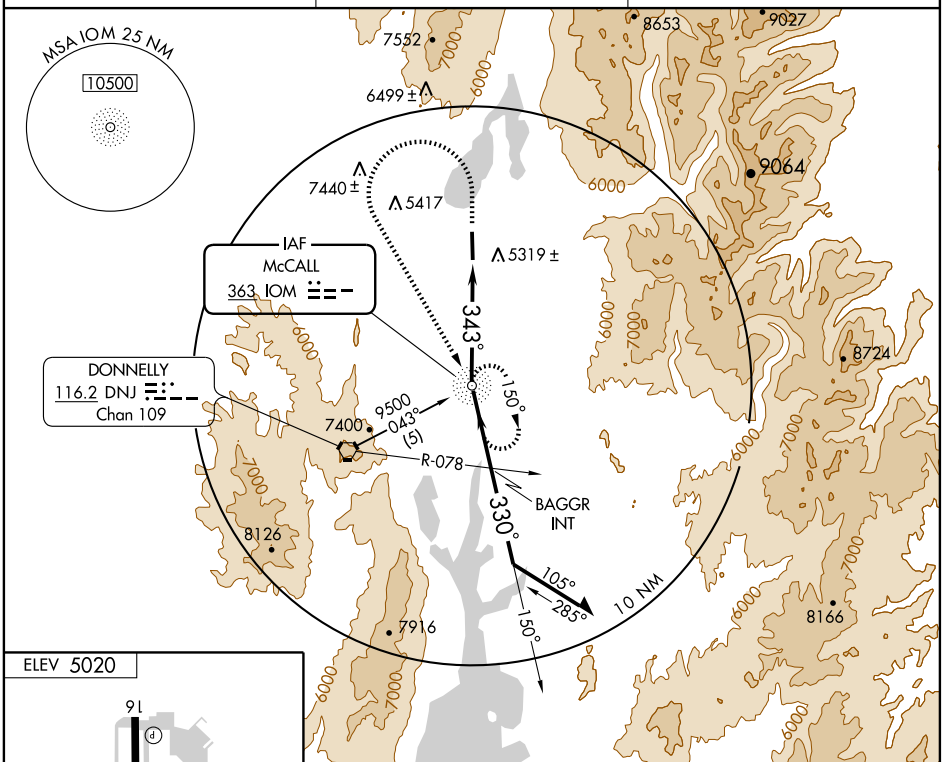

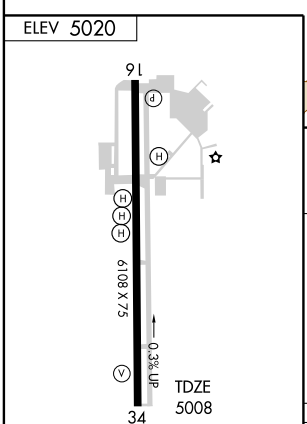

REIL Rwy 34
MIRL Rwy 16-34

FAF to MAP 3.5 NM					
Knots	60	90	120	150	180
Min:Sec	3:30	2:20	1:45	1:24	1:10

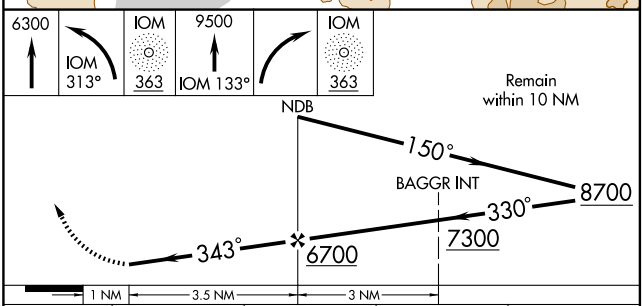

CATEGORY	A	B	C	D
S-34	5800-1¼ 792 (800-1¼)		5800-2¼ 792 (800-2¼)	5800-2½ 792 (800-2½)
CIRCLING	5800-1¼ 780 (800-1¼)		5840-2½ 820 (900-2½)	6000-2 980 (1000-3)

NW-1, 22 OCT 2009 to 19 NOV 2009

NW-1, 22 OCT 2009 to 19 NOV 2009