VORTAC DAS	APP CRS	Rwy ldg	N/A
116.9	293°	TDZE	N/A
Chan 116		Apt Elev	151

VOR-A
CLEVELAND MUNI (6R3)

Use Houston, TX (George Bush Intercontinental/Houston) altimeter setting.
NA

MISSED APPROACH: Climb to 2000 then right turn via DAS R-293 to MOJOE/DAS 16 DME/RADAR and hold.

HOUSTON APP CON	UNICOM
119.7 281.4	123.0 (CTAF)

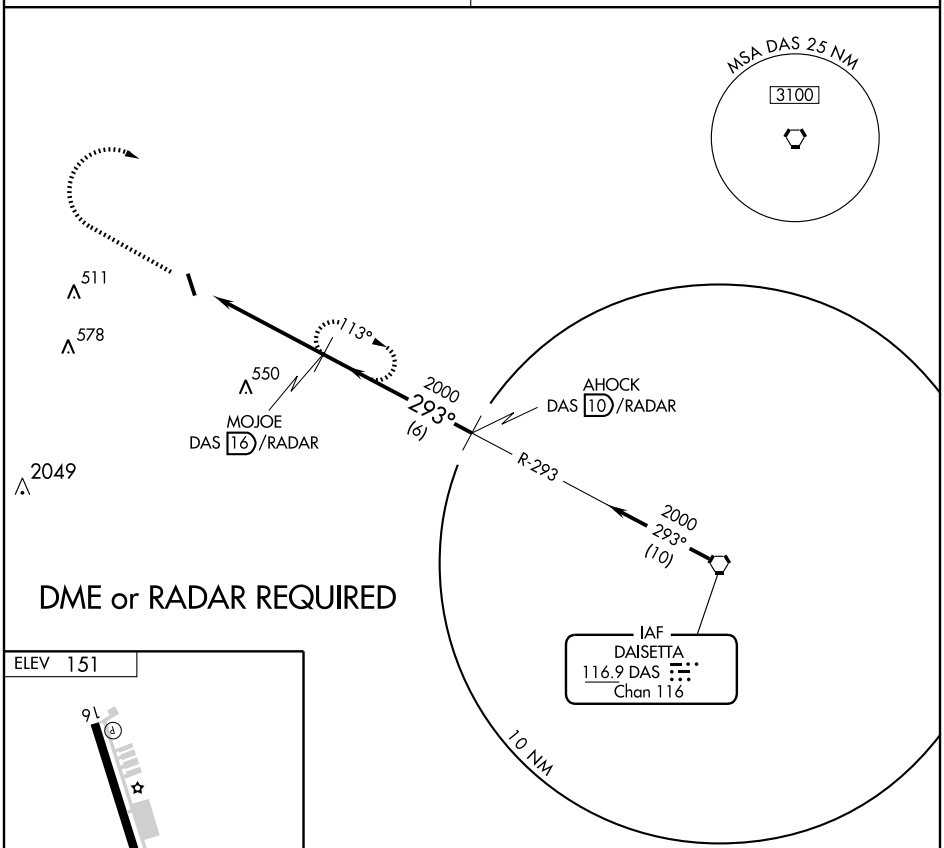

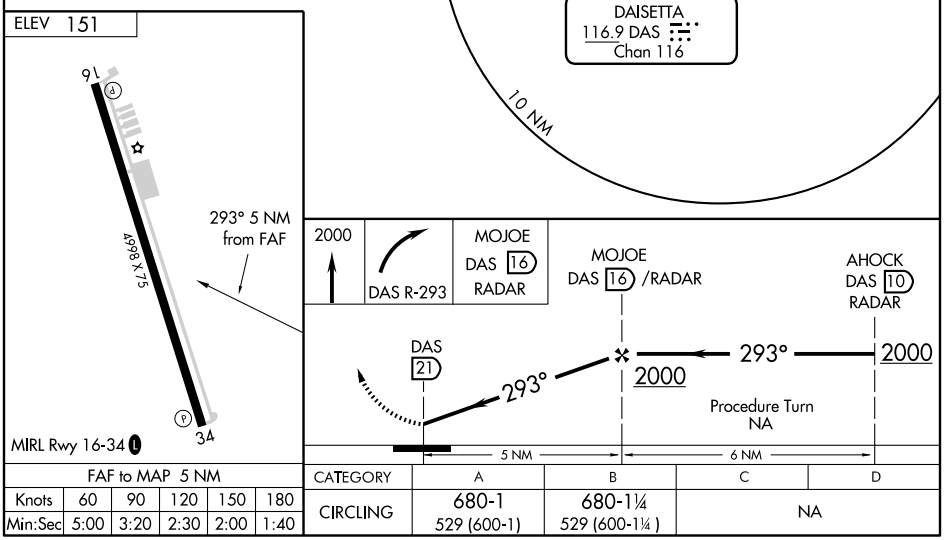

FAF to MAP 5 NM					
Knots	60	90	120	150	180
Min:Sec	5:00	3:20	2:30	2:00	1:40

CATEGORY	A	B	C	D
CIRCLING	680-1 529 (600-1)	680-1¼ 529 (600-1¼)	NA	

SC-5, 22 OCT 2009 to 19 NOV 2009
SC-5, 22 OCT 2009 to 19 NOV 2009