

# GLEN ROSE EIGHT ARRIVAL

ST-6039 (FAA)

DALLAS-FT. WORTH, TEXAS

SC-2, 22 OCT 2009 to 19 NOV 2009

DALLAS-FORT WORTH  
 ATIS ARR 123.775  
 ADDISON ATIS \* 133.4  
 DALLAS-LOVE ATIS 120.15  
 REGIONAL APR CON  
 119.87 133.62 284.65

TURBOJET LANDING DFW PREPARE  
 TO BE REASSIGNED THE JUMBO STAR  
 BY ATC IN LIEU OF THIS STAR.

Turboprops landing South:  
 Expect to cross HIRST at 11,000'.  
 Cross FEVER at 280 KIAS.  
 Cross HIRST at 250 KIAS.  
 Cross DELMO at and maintain 210 KIAS.  
 Turboprops landing North:  
 Expect to cross FEVER at 11,000'.  
 Cross FEVER at and maintain 250 KIAS.

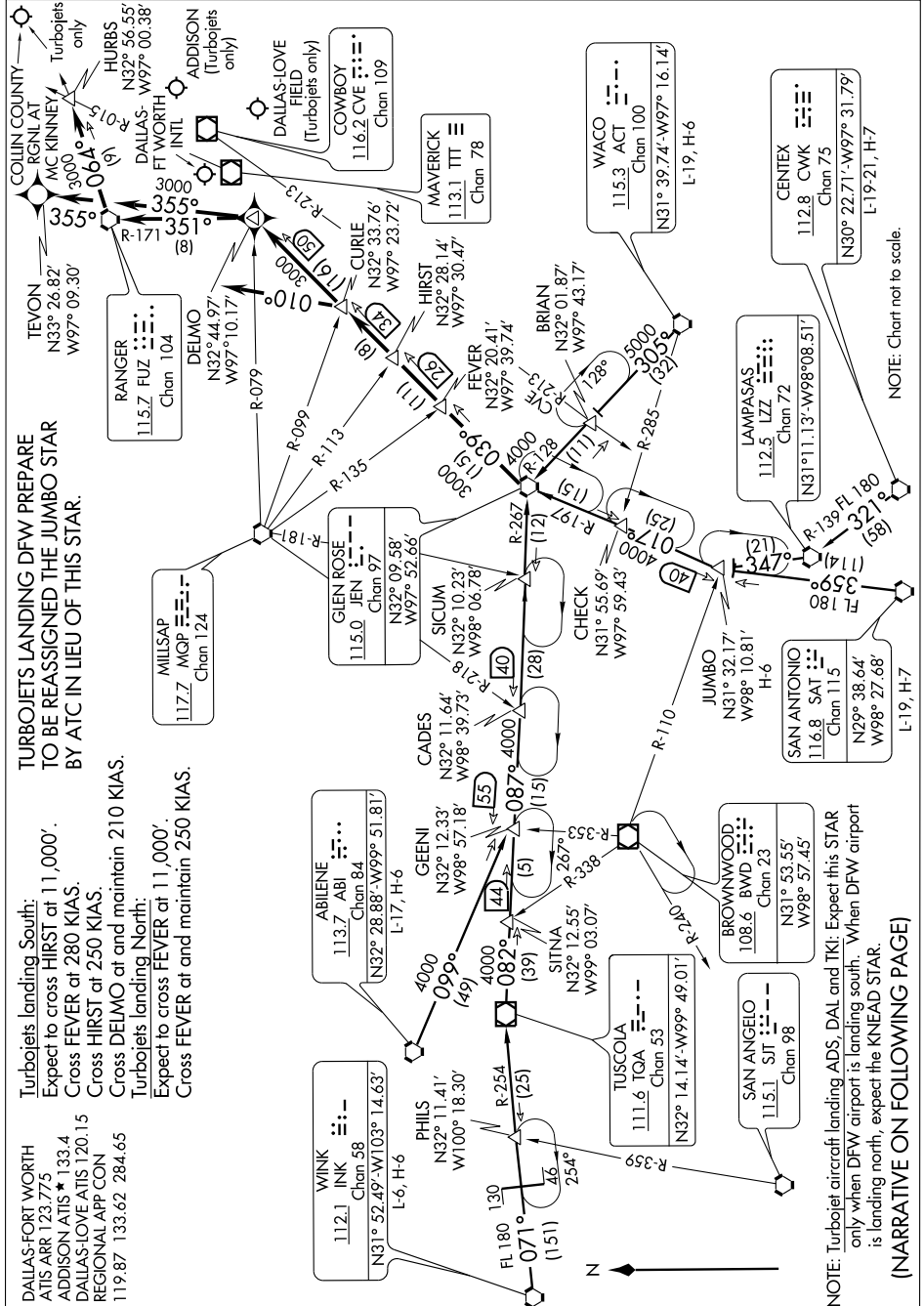

NOTE: Chart not to scale.

SC-2, 22 OCT 2009 to 19 NOV 2009

# GLEN ROSE EIGHT ARRIVAL

DALLAS-FT. WORTH, TEXAS

NOTE: Turboprop aircraft landing ADS, DAL and TKI: Expect this STAR only when DFW airport is landing south. When DFW airport is landing north, expect the KNEAD STAR.

(NARRATIVE ON FOLLOWING PAGE)