WAAS CH 53501 W34A	APP CRS 346°	Rwy ldg 6606 TDZE 2906 Apt Elev 2941

RNAV (GPS) RWY 34
ST. GEORGE MUNI (SGU)

DME/DME RNP-0.3 NA.

MISSED APPROACH: Climb to 8600 direct HUGTA and via 069° track to ZUZCE and hold, continue climb-in-hold to 8600.

AWOS-3	CEDAR CITY RADIO	UNICOM
135.075	122.5	122.8 (CTAF) L

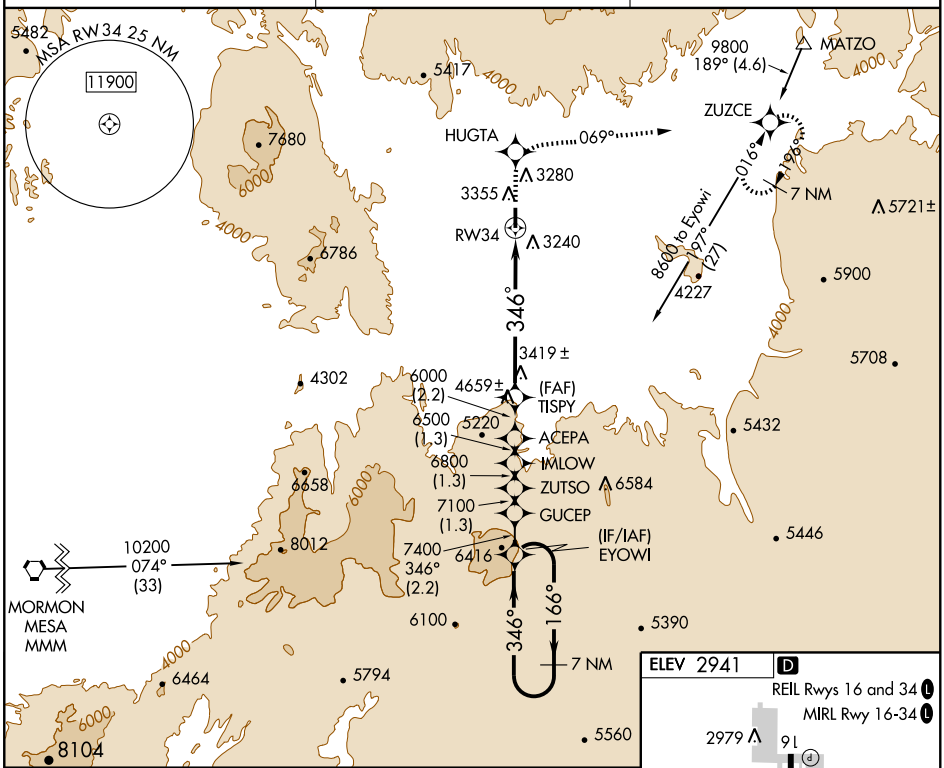

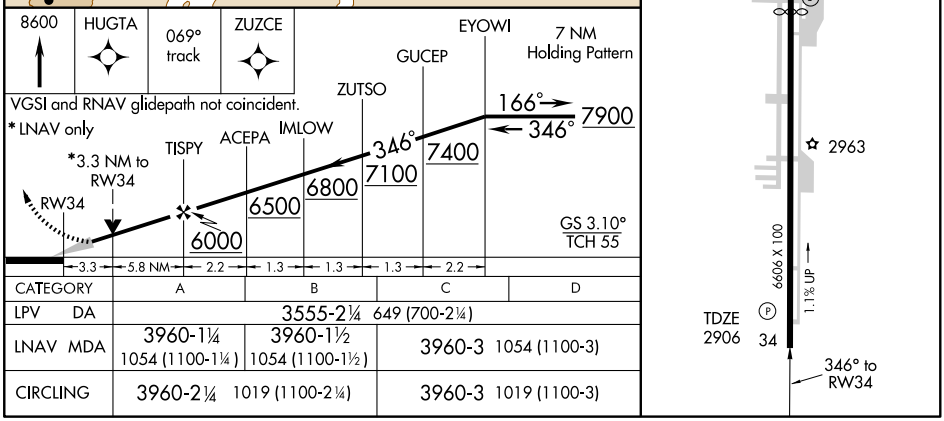

CATEGORY	A	B	C	D
LPV DA	3555-2¼ 649 (700-2¼)			
LNAV MDA	3960-1¼ 1054 (1100-1¼)	3960-1½ 1054 (1100-1½)	3960-3 1054 (1100-3)	
CIRCLING	3960-2¼ 1019 (1100-2¼)		3960-3 1019 (1100-3)	

SW-4, 22 OCT 2009 to 19 NOV 2009

SW-4, 22 OCT 2009 to 19 NOV 2009