APP CRS	Rwy ldg	3199
096°	TDZE	720
	Apt Elev	724

RNAV (GPS) RWY 10

STURGEON BAY/DOOR COUNTY CHERRYLAND (SUE)

DME/DME RNP -0.3 NA.

MISSED APPROACH: Climb to 2600 direct TOTUE and hold.

AWOS-3	GREEN BAY APP CON ★	UNICOM
128.325	119.25 338.2	122.7 (CTAF) L

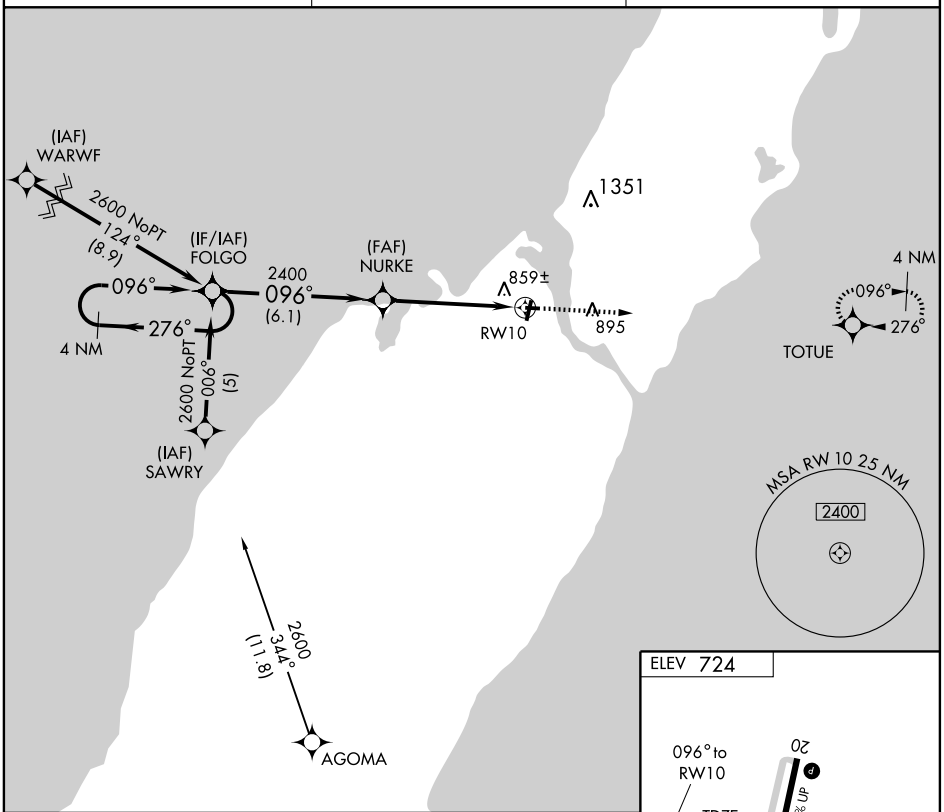

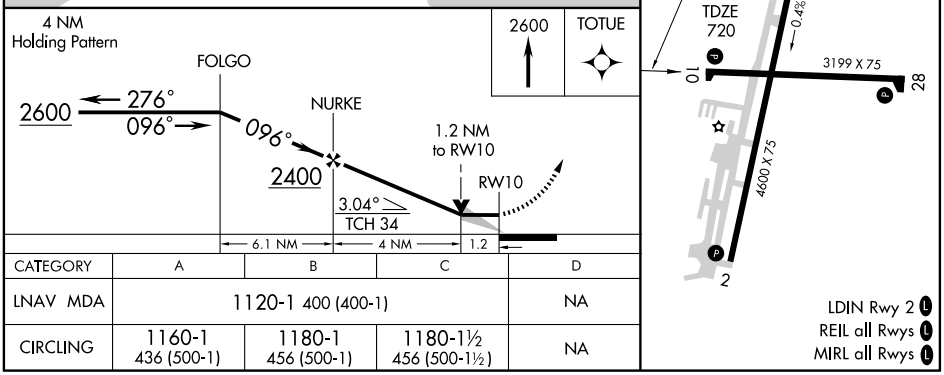

CATEGORY	A	B	C	D
LNAV MDA	1120-1 400 (400-1)			NA
CIRCLING	1160-1 436 (500-1)	1180-1 456 (500-1)	1180-1½ 456 (500-1½)	NA

EC-3, 22 OCT 2009 to 19 NOV 2009

EC-3, 22 OCT 2009 to 19 NOV 2009