VORTAC LVM	APP CRS	Rwy ldg	N/A
116.1	145°	TDZE	N/A
Chan 108		Apt Elev	4660

VOR-A

LIVINGSTON/ MISSION FIELD (LVM)

MISSED APPROACH: Climbing left turn to 7700 via LVM R-070, then climbing left turn to 9500 direct LVM VORTAC and hold.

ASOS	GREAT FALLS RADIO	UNICOM
135.275	122.2	123.0 (CTAF) L

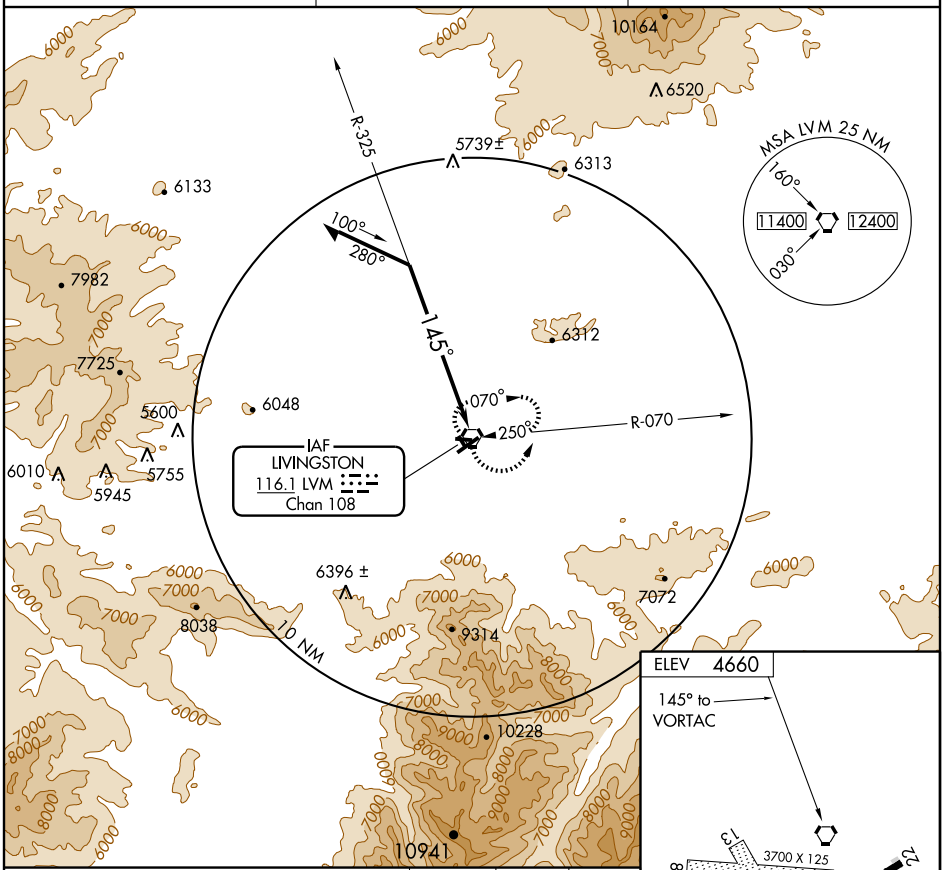

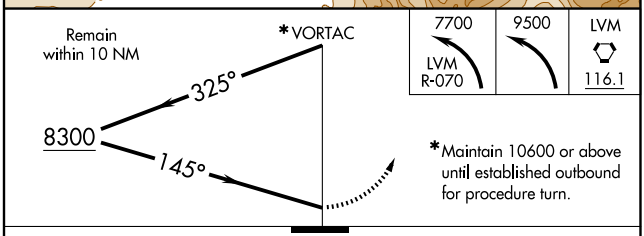

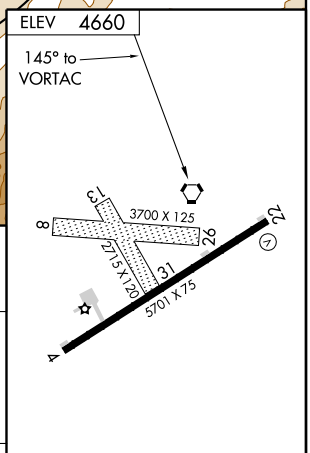

CATEGORY	A	B	C	D
CIRCLING	6800-1¼ 2140 (2200-1¼)	6800-1½ 2140 (2200-1½)	6800-3 2140 (2200-3)	

REIL Rwy 22
MIRL Rwy 4-22 L

NW-1, 22 OCT 2009 to 19 NOV 2009

NW-1, 22 OCT 2009 to 19 NOV 2009