

SHELBYVILLE, TENNESSEE

AL-5299 (FAA)

VOR RWY 18

SHELBYVILLE/BOMAR FIELD-SHELBYVILLE MUNI (SYI)

VOR/DME SYI 109.0 Chan 27	APP CRS 152°	Rwy Idg 5503 TDZE 799 Apt Elev 800
---	------------------------	---

<p>▼</p> <p>▲ NA</p>	<p>MISSED APPROACH: Climbing right turn to 2800 in SYI VOR/DME holding pattern.</p>
----------------------	---

<p>AWOS-3</p> <p>119.275</p>	<p>MEMPHIS CENTER</p> <p>126.75 353.5</p>	<p>UNICOM</p> <p>122.8 (CTAF) 0</p>
-------------------------------------	--	--

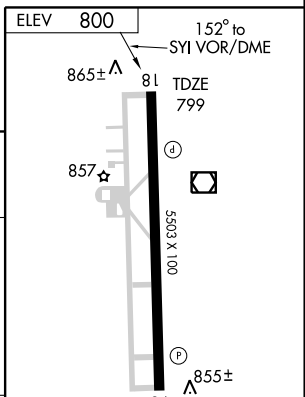
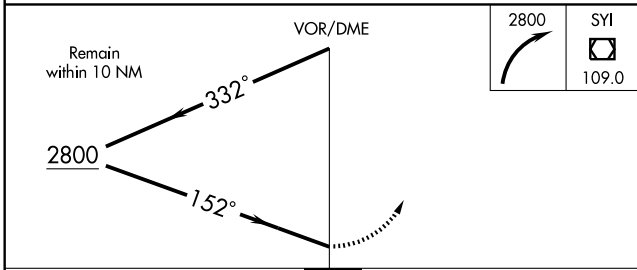
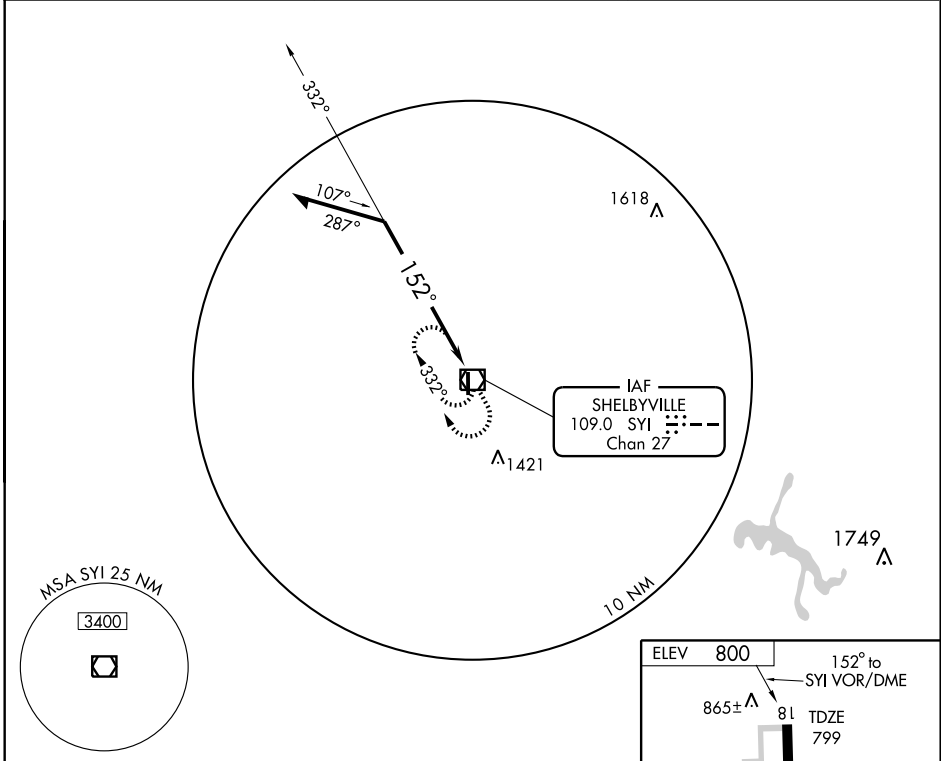

CATEGORY	A	B	C	D	MIRL Rwy 18-36 REL Rwys 18 and 36												
S-18	1360-1	561 (600-1)	1360-1½ 561 (600-1½)	1360-1¾ 561 (600-1¾)													
CIRCLING	1360-1 560 (600-1)	1420-1 620 (700-1)	1420-1¾ 620 (700-1¾)	1440-2 640 (700-2)	<table border="1"> <tr> <th>Knots</th> <td>60</td> <td>90</td> <td>120</td> <td>150</td> <td>180</td> </tr> <tr> <th>Min:Sec</th> <td></td> <td></td> <td></td> <td></td> <td></td> </tr> </table>	Knots	60	90	120	150	180	Min:Sec					
Knots	60	90	120	150	180												
Min:Sec																	

SHELBYVILLE, TENNESSEE
Amdt 5A 08045

SHELBYVILLE/BOMAR FIELD-SHELBYVILLE MUNI (SYI)
35°34'N-86°27'W

VOR RWY 18

SE-1, 22 OCT 2009 to 19 NOV 2009

SE-1, 22 OCT 2009 to 19 NOV 2009