LOC I-OLU	APP CRS	Rwy ldg	6260
109.1	142°	TDZE	1447
		Apt Elev	1447

LOC/DME RWY 14
COLUMBUS MUNI (OLU)

When local altimeter setting not received, use Norfolk altimeter setting and increase all MDA 100 feet and S-14 Cats C and D and circling Cat D visibility ¼ mile.

MALSR

MISSED APPROACH: Climb to 3500 then left turn direct OLU VOR/DME and hold.

AWOS-3	MINNEAPOLIS CENTER	UNICOM
125.525	128.75 346.3	123.05 (CTAF) L

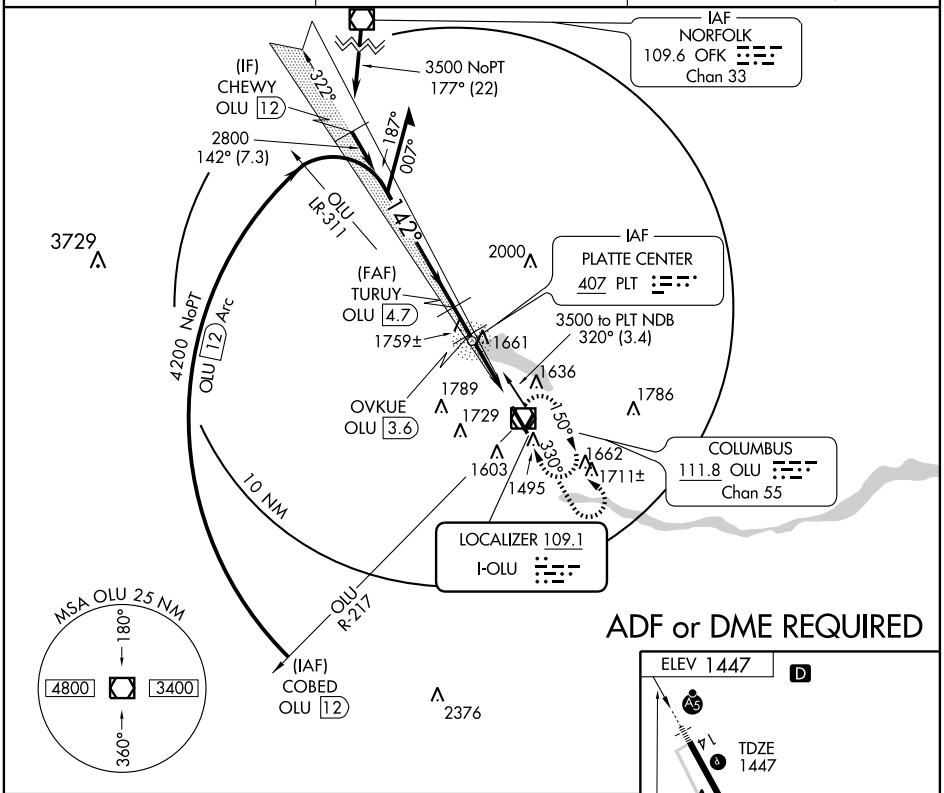

ADF or DME REQUIRED

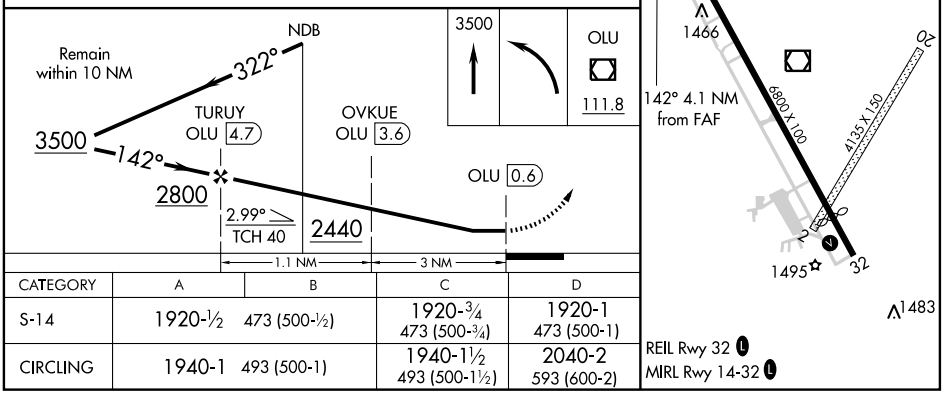

CATEGORY	A	B	C	D
S-14	1920-½ 473 (500-½)		1920-¾ 473 (500-¾)	1920-1 473 (500-1)
CIRCLING	1940-1 493 (500-1)		1940-1½ 493 (500-1½)	2040-2 593 (600-2)

NC-2, 22 OCT 2009 to 19 NOV 2009

NC-2, 22 OCT 2009 to 19 NOV 2009