

VOR/DME-B
SOUTHBRIDGE MUNI (3B0)

VOR/DME PUT 117.4 Chan 121	APP CRS 329°	Rwy Idg TDZE Apt Elev	N/A N/A 697
--	------------------------	-----------------------------	--

<p>▼ ▲ NA</p> <p>Use Worcester altimeter setting.</p>	<p>MISSED APPROACH: Climbing left turn to 2500 via BDL R-086 to WITNY Int and hold.</p>
---	---

<p>BRADLEY APP CON 119.0 327.1</p>	<p>UNICOM 122.8 (CTAF) 0</p>
---	---

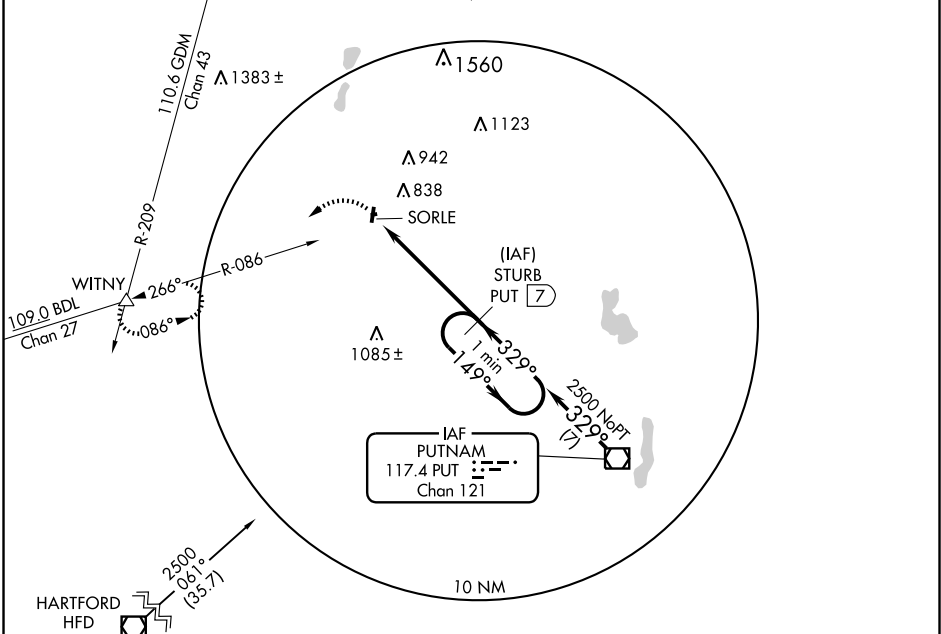

NE-1, 22 OCT 2009 to 19 NOV 2009

NE-1, 22 OCT 2009 to 19 NOV 2009

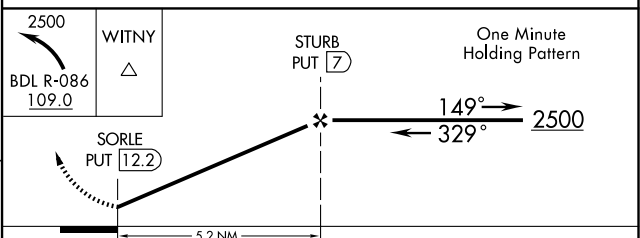
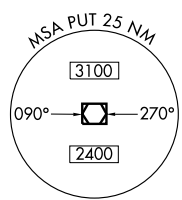
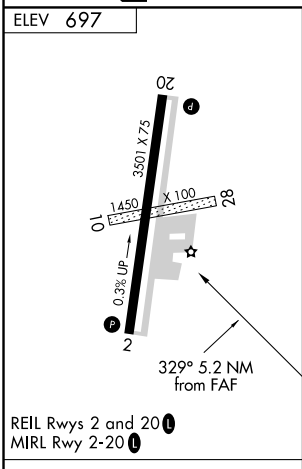

<table border="1"> <tr> <td>Knots</td> <td>60</td> <td>90</td> <td>120</td> <td>150</td> <td>180</td> </tr> <tr> <td>Min:Sec</td> <td></td> <td></td> <td></td> <td></td> <td></td> </tr> </table>	Knots	60	90	120	150	180	Min:Sec						<table border="1"> <tr> <th>CATEGORY</th> <th>A</th> <th>B</th> <th>C</th> <th>D</th> </tr> <tr> <td>CIRCLING</td> <td>1360-1</td> <td>663 (700-1)</td> <td>1360-1¾ 663 (700-1¾)</td> <td>NA</td> </tr> </table>	CATEGORY	A	B	C	D	CIRCLING	1360-1	663 (700-1)	1360-1¾ 663 (700-1¾)	NA
Knots	60	90	120	150	180																		
Min:Sec																							
CATEGORY	A	B	C	D																			
CIRCLING	1360-1	663 (700-1)	1360-1¾ 663 (700-1¾)	NA																			