LOC/DME I-ANC	APP CRS	Rwy ldg	10900
111.3	069°	TDZE	130
Chan 50		Apt Elev	152

ANCHORAGE/ ILS RWY 7R (CAT II)
TED STEVENS ANCHORAGE INTL (ANC) (PANC)

ALSF-2

MISSED APPROACH: Climb to 600 then climbing right turn to 2500 via heading 200° and ANC R-173 to NAPTO INT/ ANC 21.8 DME and hold.

ATIS	ANCHORAGE APP CON	ANCHORAGE TOWER	GND CON	CLNC DEL
118.4	118.6 290.5	118.3 257.8	121.9 338.25	119.4 323.1

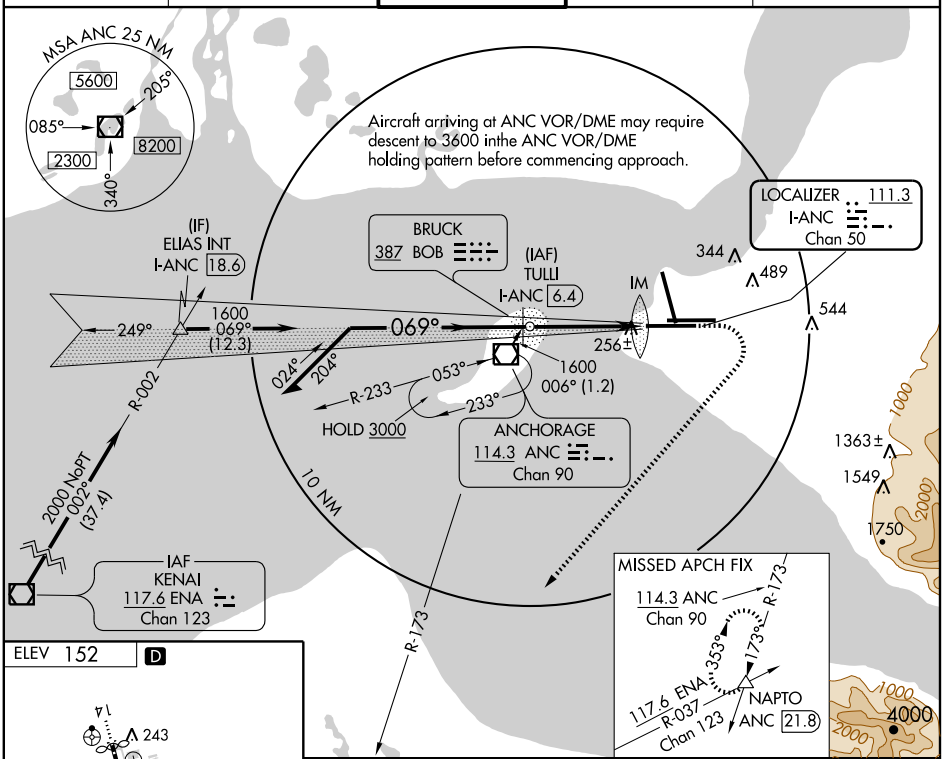

ELEV 152

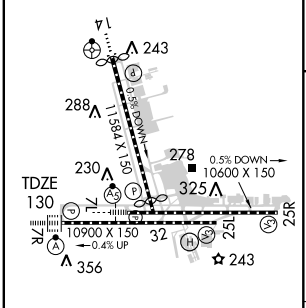

REIL Rwy 32
TDZ/CL Rwy 7R
HIRL all Rwys

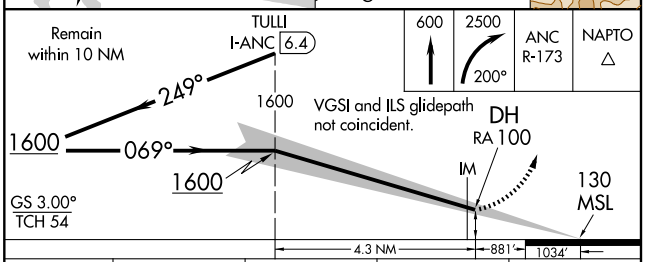

CATEGORY	A	B	C	D
S-ILS 7R	230/12 100 RA 100			

CATEGORY II ILS - SPECIAL AIRCREW & AIRCRAFT CERTIFICATION REQUIRED

ANCHORAGE, ALASKA
Orig-A 09183
ANCHORAGE/ TED STEVENS ANCHORAGE INTL (ANC) (PANC)
61° 10′ N-150° 00′ W
ILS RWY 7R (CAT II)
AK, 22 OCT 2009 to 17 DEC 2009
AK, 22 OCT 2009 to 17 DEC 2009