VOR/DME MWH	APP CRS	Rwy ldg	13503
115.0	325°	TDZE	1164
Chan 97		Apt Elev	1185

VOR RWY 32R

MOSES LAKE/ GRANT COUNTY INTL (MWH)

MALSR

MISSED APPROACH: Climbing right turn to 4000 via MWH R-054 to BATUM Int/MWH 9.8 DME and hold.

ATIS	GRANT COUNTY APP CON ★	GRANT COUNTY TOWER ★	GND CON	UNICOM
119.05	126.4 379.95	118.25 (CTAF) 128.0 257.8	121.9	122.95

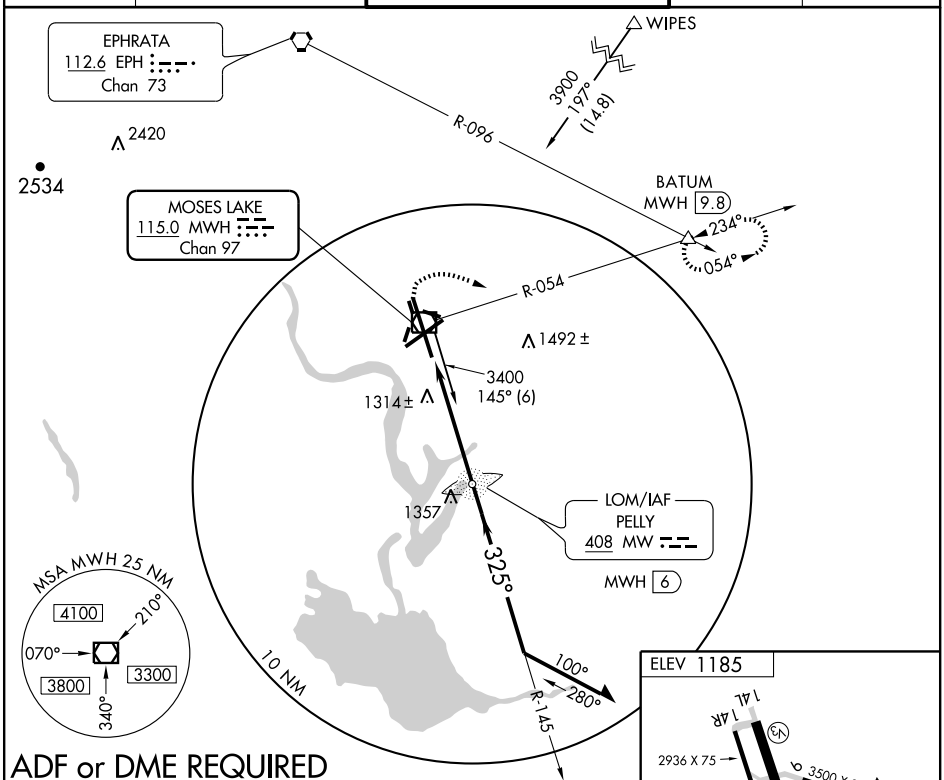

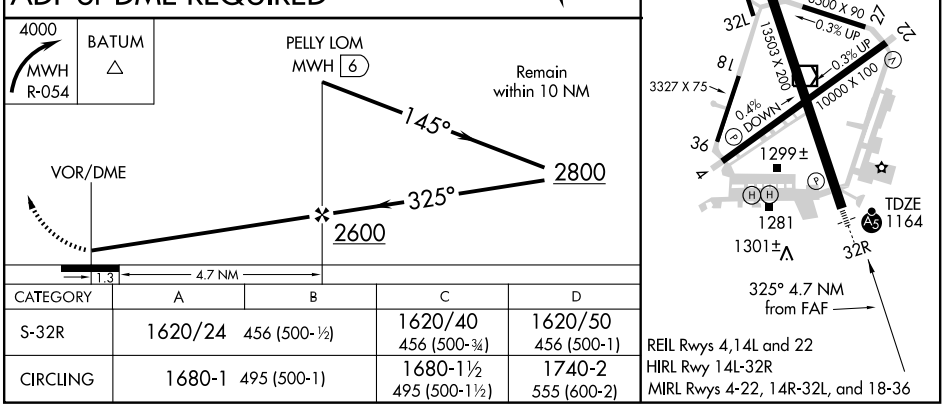

CATEGORY	A	B	C	D
S-32R	1620/24 456 (500-½)		1620/40 456 (500-¾)	1620/50 456 (500-1)
CIRCLING	1680-1 495 (500-1)		1680-1½ 495 (500-1½)	1740-2 555 (600-2)

NW-1, 22 OCT 2009 to 19 NOV 2009

NW-1, 22 OCT 2009 to 19 NOV 2009