VOR/DME CMX	APP CRS	Rwy ldg	6501
112.8	320°	TDZE	1070
Chan 75		Apt Elev	1095

VOR RWY 31

HANCOCK / HOUGHTON COUNTY MEMORIAL (CMX)

Request MIRL Rwy 7-25 CTAF.

MALSR

MISSED APPROACH: Climb to 2800, then right turn direct CMX VOR/DME and hold.

ASOS	MINNEAPOLIS CENTER	UNICOM
125.675	127.2 379.1	122.7 (CTAF) L

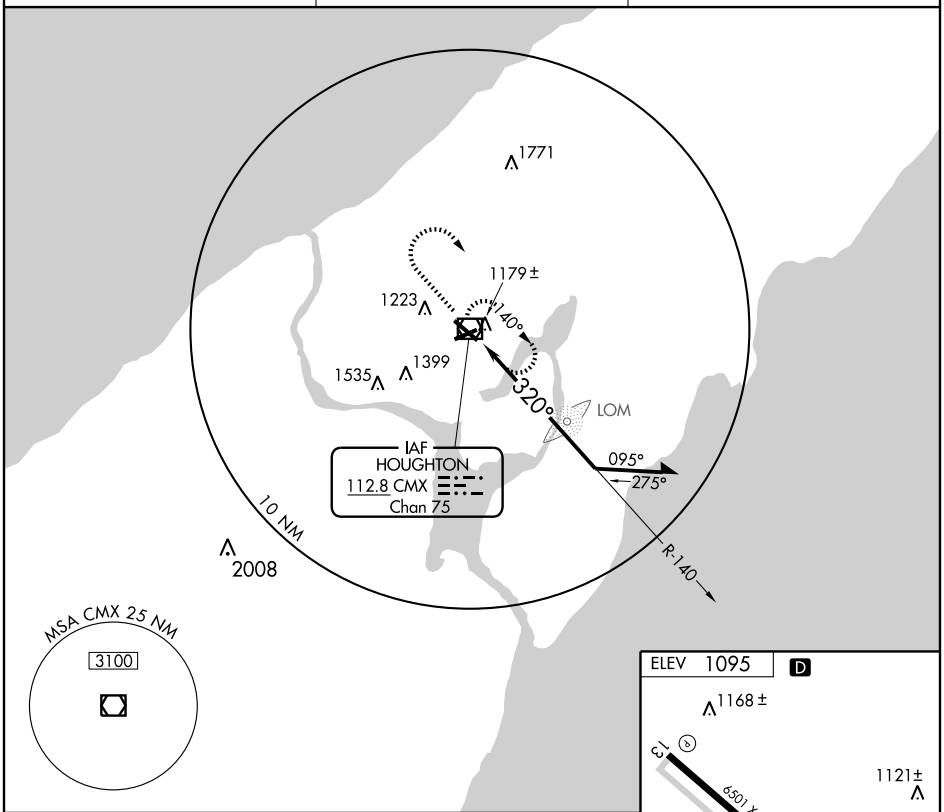

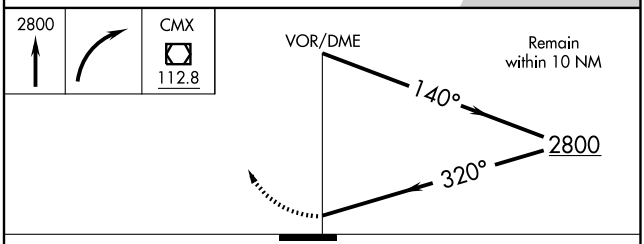

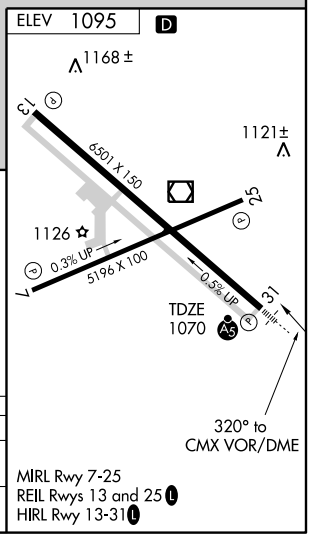

MIRL Rwy 7-25
REIL Rwys 13 and 25 L
HIRL Rwy 13-31 L

CATEGORY	A	B	C	D
S-31	1500-½ 430 (500-½)		1500-¾ 430 (500-¾)	1500-1 430 (500-1)
CIRCLING	1620-1 525 (600-1)	1640-1 545 (600-1)	1640-1½ 545 (600-1½)	1780-2¼ 685 (700-2¼)

EC-1, 22 OCT 2009 to 19 NOV 2009
EC-1, 22 OCT 2009 to 19 NOV 2009