PENSACOLA, FLORIDA

HI-TACAN RWY 25L

TACAN NPA Chan 119	APCH CRS 263°	Rwy ldg 8001 TDZE 22 Arpt Elev 28	JAL-736 [USN] (FORREST SHERMAN FLD) PENSACOLA NAS (KNPA)

MISSED APPROACH: Climbing left turn to 2000 via NPA TACAN R-141 to ZARTA.

ATIS	PENSACOLA APP CON	SHERMAN TOWER	GND CON	CLNC DEL	ASR/PAR
124.35 266.8	120.65 270.8	120.7 340.2	121.7 336.4	134.1 268.7	

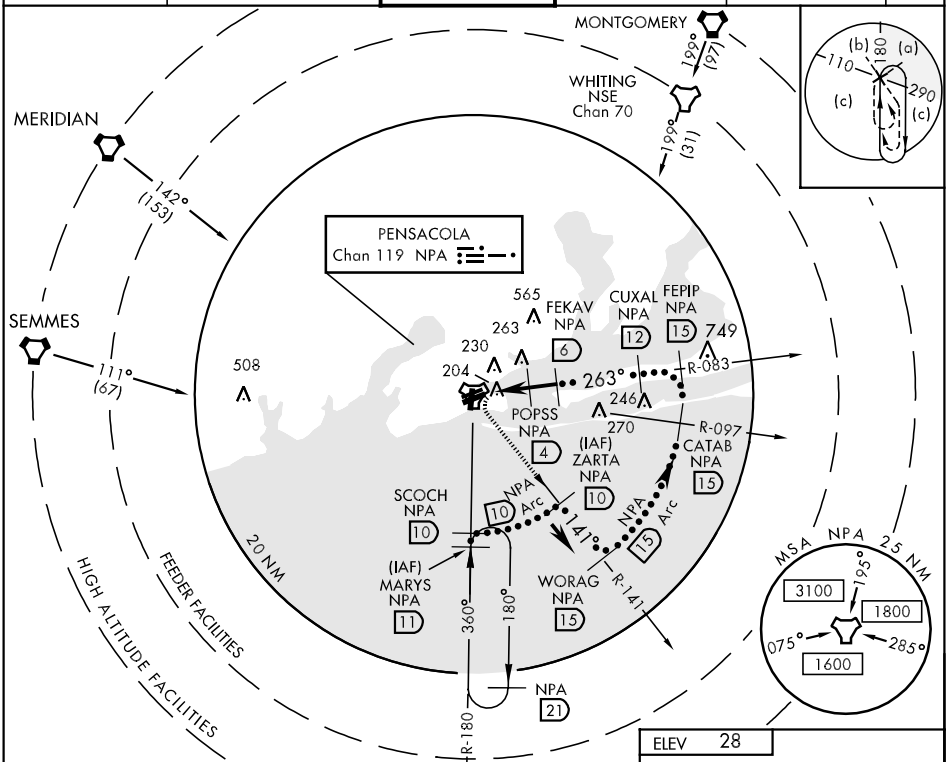

EMERG SAFE ALT 100 NM 3100

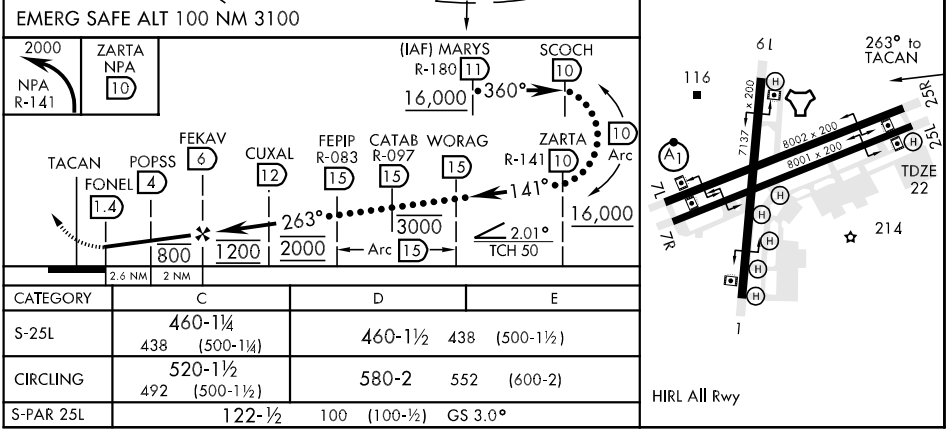

CATEGORY	C	D	E
S-25L	460-1¼ 438 (500-1¼)	460-1½ 438 (500-1½)	
CIRCLING	520-1½ 492 (500-1½)	580-2 552 (600-2)	
S-PAR 25L	122-½ 100 (100-½) GS 3.0°		

PENSACOLA, FLORIDA 30°21′N-87°19′W (FORREST SHERMAN FLD) PENSACOLA NAS (KNPA)

Amdt 2 09239

HI-TACAN RWY 25L

SE-3, 22 OCT 2009 to 19 NOV 2009

SE-3, 22 OCT 2009 to 19 NOV 2009