COPTER TACAN RWY 5

TACAN NRB Chan 51	APCH CRS 052°	Rwy ldg 8001 TDZE 13 Arpt Elev 15	AL-722 [USN]

MAYPORT NS (ADM DAVID L. MC DONALD FLD)(KNRB)

MISSED APPROACH: Climb to 500, then climbing right turn to1500 via NRB R-180 to PAWNE and hold.

ATIS ★	JACKSONVILLE APP CON	MAYPORT TOWER ★	GND CON	ASR/PAR
267.6	124.9 308.4	118.75 239.3	126.5 233.7	

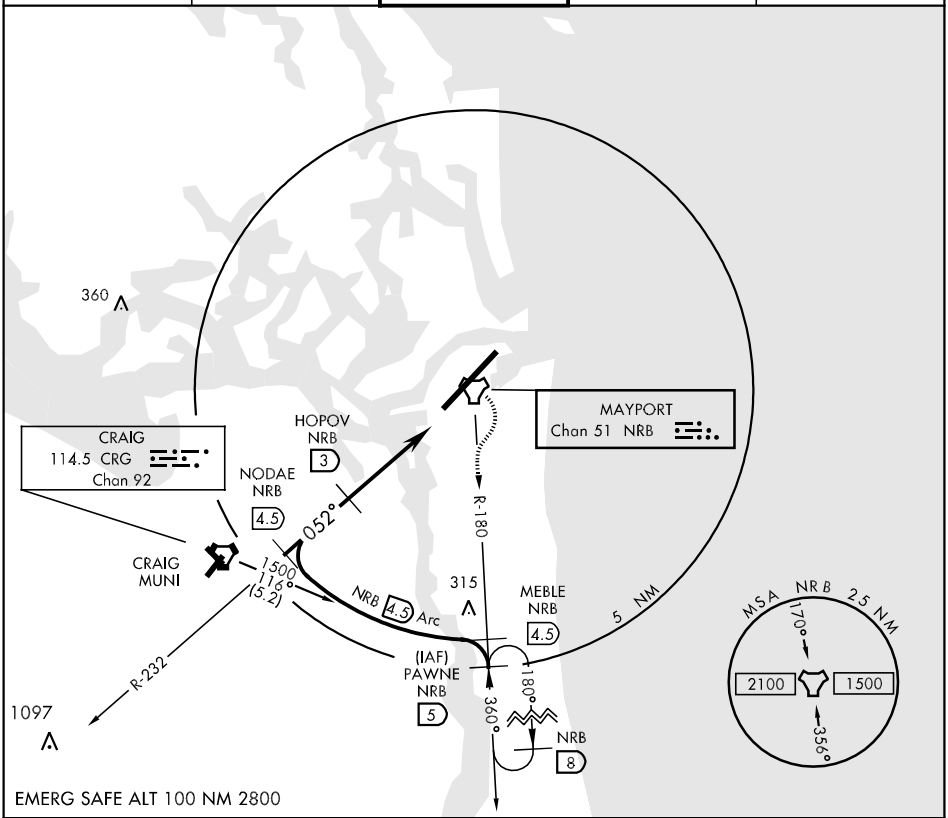

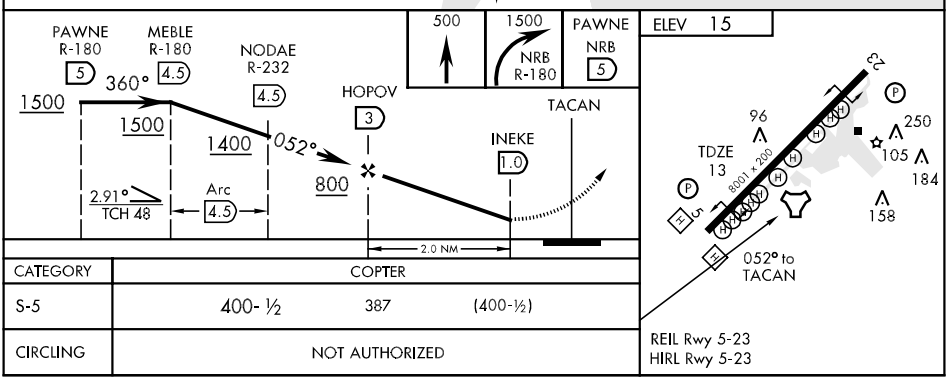

CATEGORY	COPTER		
S-5	400- ½	387	(400-½)
CIRCLING	NOT AUTHORIZED		

REIL Rwy 5-23
HIRL Rwy 5-23

SE-3, 22 OCT 2009 to 19 NOV 2009

SE-3, 22 OCT 2009 to 19 NOV 2009