| VOR/DME TYR | APP CRS | Rwy ldg | 7200 |
|---|---|---|---|
| 114.2 | 031° | TDZE | 541 |
| Chan 89 | | Apt Elev | 544 |

# VOR/DME RWY 4
## TYLER POUNDS RGNL (TYR)

A

MISSED APPROACH: Climbing left turn to 2200 via TYR VOR/DME R-311 to INDOO Int/4.9 DME and hold.

| ASOS ★ | ATIS | LONGVIEW APP CON ★ | POUNDS TOWER ★ | GND CON | UNICOM |
|---|---|---|---|---|---|
| 126.25 | 126.25 | 128.75 379.15 | 120.1 (CTAF) L 257.8 | 121.9 | 122.95 |

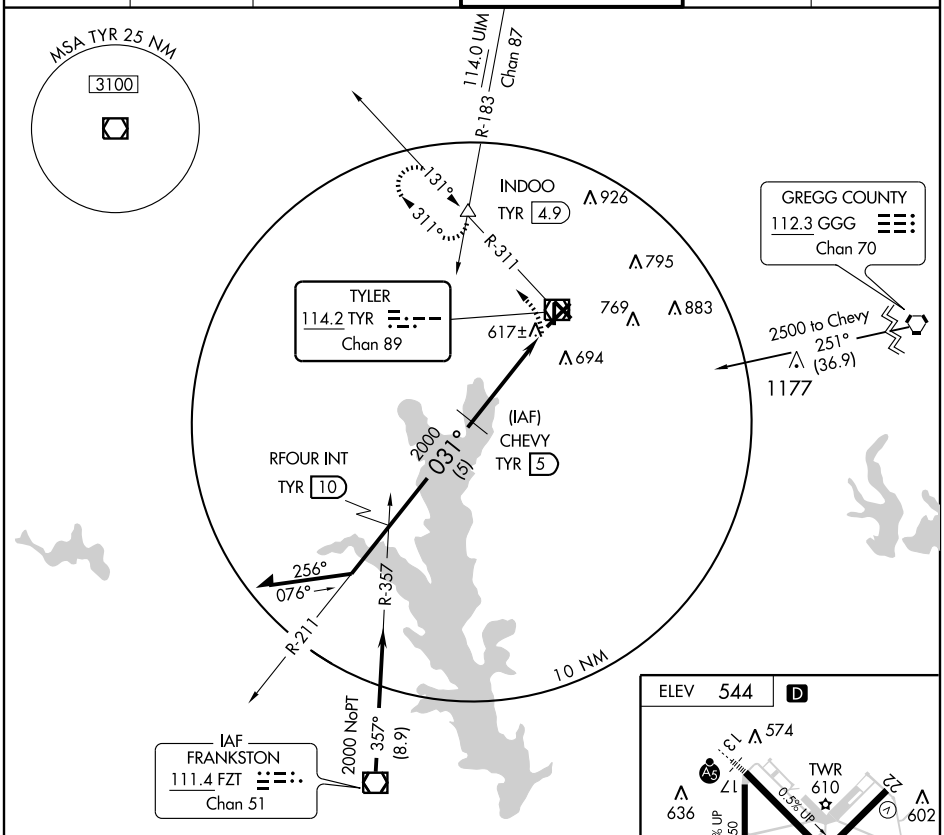


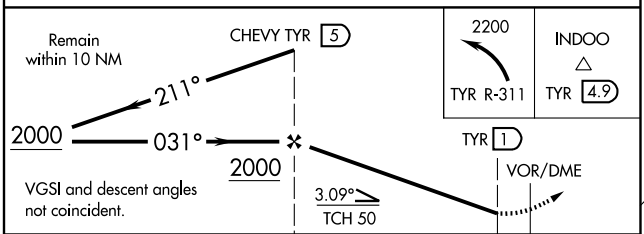


| CATEGORY | A | B | C | D |
|---|---|---|---|---|
| S-4 | 880-1 339 (400-1) | | | |
| CIRCLING | 960-1<br>416 (500-1) | 1000-1<br>456 (500-1) | 1000-1½<br>456 (500-1½) | 1120-2<br>576 (600-2) |

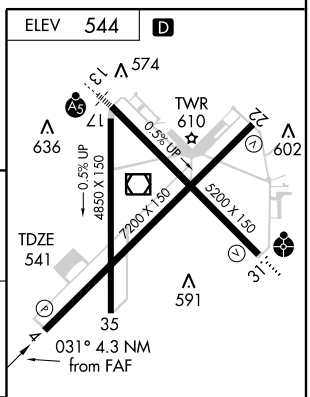


REIL Rwys 4 and 22
HIRL Rwy 13-31 L
MIRL Rwys 4-22 and 17-35 L

SC-2, 22 OCT 2009 to 19 NOV 2009

SC-2, 22 OCT 2009 to 19 NOV 2009