VOR/DME TGE 117.3 Chan 120	APP CRS 198°	Rwy ldg N/A TDZE N/A Apt Elev 264

VOR-A

TUSKEGEE/MOTON FIELD MUNI (06A)

NA

Use Montgomery altimeter setting.

MISSED APPROACH: Climb to 1500 then climbing left turn to 2300 direct TGE VOR/DME and hold.

ATLANTA APP CON ★	UNICOM
125.5 323.1	122.8 (CTAF) L

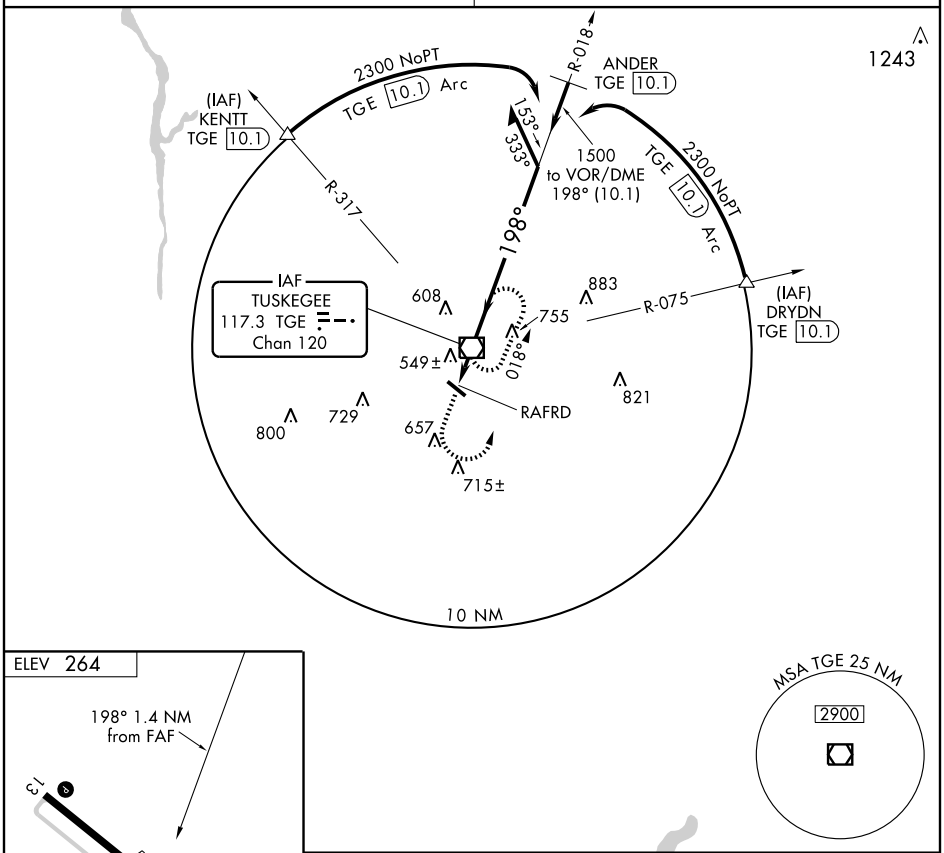

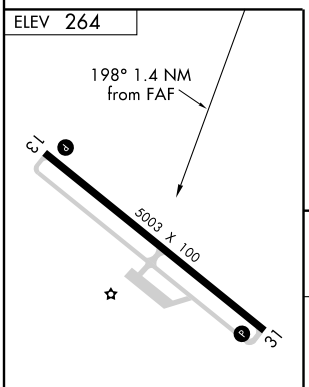

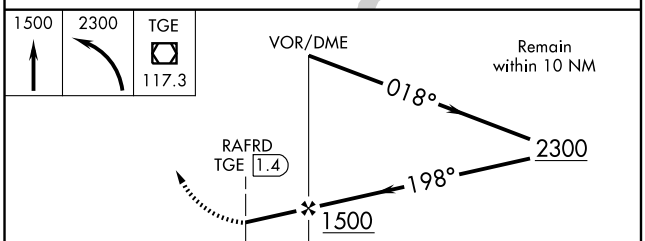

FAF to MAP 1.4 NM					
Knots	60	90	120	150	180
Min:Sec	1:24	0:56	0:42	0:34	0:28

CATEGORY	A	B	C	D
CIRCLING	1020-1 756 (800-1)	1020-1¼ 756 (800-1¼)	1020-2¼ 756 (800-2¼)	1060-2½ 796 (800-2½)

SE-4, 22 OCT 2009 to 19 NOV 2009

SE-4, 22 OCT 2009 to 19 NOV 2009