BAF VORTAC	APP CRS	Rwy ldg	9000
113.0	025°	TDZE	265
Chan 77		Apt Elev	271

VOR or TACAN RWY 2

WESTFIELD/BARNES MUNI (BAF)

MISSED APPROACH: Climb to 3000 via the BAF VORTAC R-028 to KLYDE Int and hold.

ATIS	BRADLEY APP CON	WESTFIELD TOWER*	GND CON	CLNC DEL *
127.1 263.15	125.35 281.5	118.9 (CTAF) 251.1	121.7 289.4	121.7

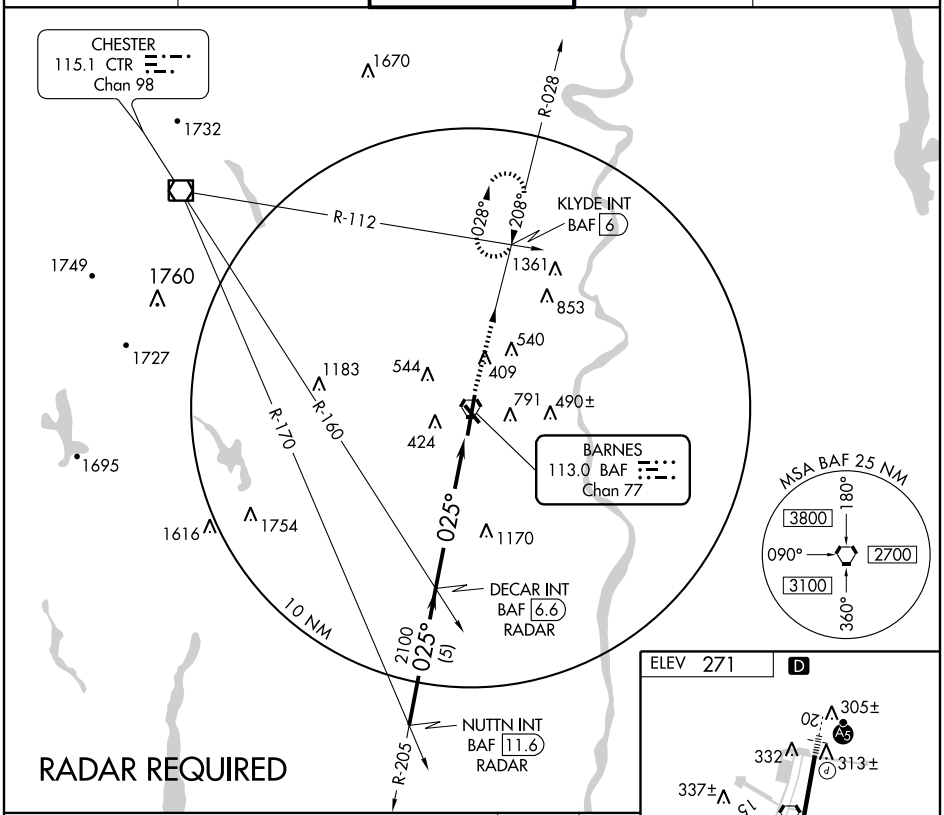

CATEGORY	A	B	C	D	E
S-2	780-1 515 (600-1)		780-1½ 515 (600-1½)	780-1¾ 515 (600-1¾)	780-1¾ 515 (600-1¾)
CIRCLING	1160-1¼ 889 (900-1¼)		1160-2¾ 889 (900-2¾)	1160-3 889 (900-3)	

FAF to MAP 5.6 NM

Knots	60	90	120	150	180
Min:Sec	5:36	3:44	2:48	2:14	1:52

NE-1, 22 OCT 2009 to 19 NOV 2009

NE-1, 22 OCT 2009 to 19 NOV 2009