

ILS or LOC/DME RWY 32

SHERIDAN COUNTY (SHR)

LOC/DME I-SHR 108.7 Chan 24	APP CRS 323°	Rwy Idg 8300 TDZE 3985 Apt Elev 4021
--	------------------------	---

▼ When VGSi inoperative, circling Rwy 5 and 23 NA at night.
▲ For inoperative MALSR, increase S-LOC 32 Cat D visibility to 1.
 If local altimeter setting not received, procedure NA.

MALSR  MISSED APPROACH: Climb to 7000 via heading 323° and SHR VORTAC R-124 to SHR VORTAC and hold, continue climb-in-hold to 7000.

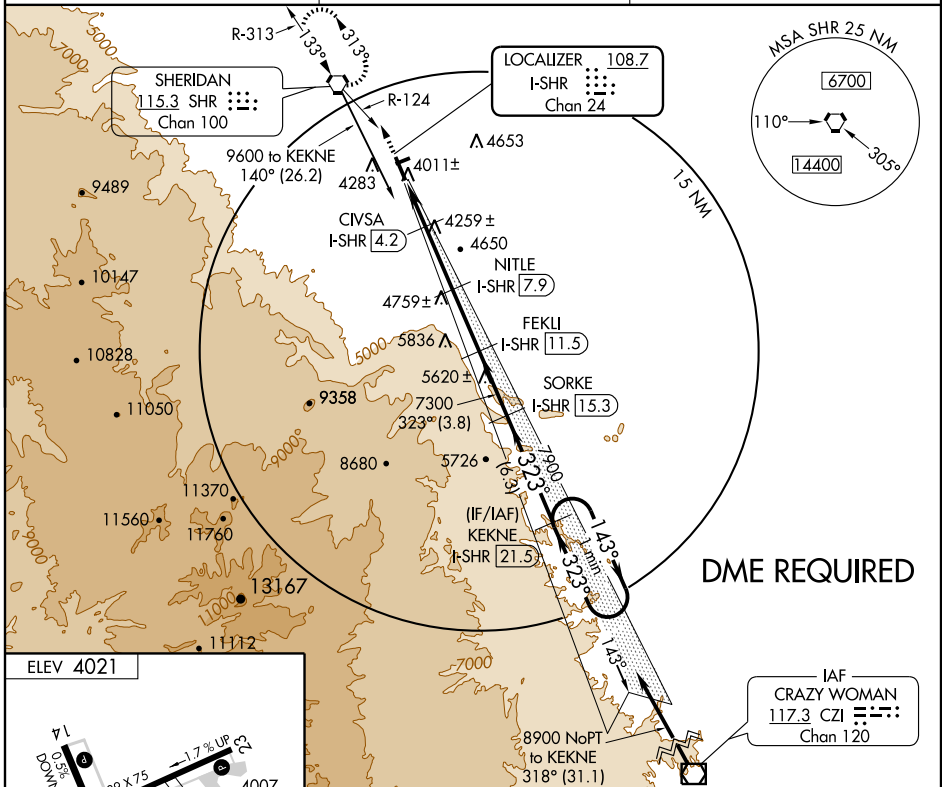

ASOS 135.175	SALT LAKE CENTER 127.75 351.9	UNICOM 123.0 (CTAF) 
------------------------	---	---

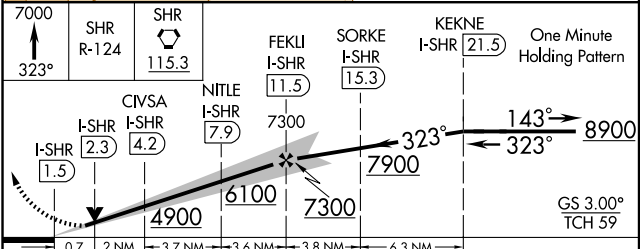
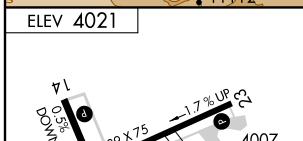

NW-1, 22 OCT 2009 to 19 NOV 2009

NW-1, 22 OCT 2009 to 19 NOV 2009



HIRL Rwy 14-32  MIRL Rwy 5-23  REIL Rws 5, 14, and 23 	323° 10 NM from FAF	One Minute Holding Pattern																						
	<table border="1"> <tr> <td>SHR R-124</td> <td>SHR</td> <td>FEKLI</td> <td>SORKE</td> <td>KEKNE</td> </tr> <tr> <td>323°</td> <td>115.3</td> <td>I-SHR 11.5</td> <td>I-SHR 15.3</td> <td>I-SHR 21.5</td> </tr> </table>	SHR R-124	SHR	FEKLI	SORKE	KEKNE	323°	115.3	I-SHR 11.5	I-SHR 15.3	I-SHR 21.5													
	SHR R-124	SHR	FEKLI	SORKE	KEKNE																			
	323°	115.3	I-SHR 11.5	I-SHR 15.3	I-SHR 21.5																			
<table border="1"> <tr> <td>CIVSA</td> <td>NITLE</td> <td>7300</td> <td>7900</td> <td>8900</td> </tr> <tr> <td>I-SHR 2.3</td> <td>I-SHR 7.9</td> <td></td> <td></td> <td></td> </tr> <tr> <td>I-SHR 4.2</td> <td></td> <td></td> <td></td> <td></td> </tr> <tr> <td>I-SHR 1.5</td> <td></td> <td></td> <td></td> <td></td> </tr> </table>	CIVSA	NITLE	7300	7900	8900	I-SHR 2.3	I-SHR 7.9				I-SHR 4.2					I-SHR 1.5								
CIVSA	NITLE	7300	7900	8900																				
I-SHR 2.3	I-SHR 7.9																							
I-SHR 4.2																								
I-SHR 1.5																								
<table border="1"> <tr> <td>CATEGORY</td> <td>A</td> <td>B</td> <td>C</td> <td>D</td> </tr> <tr> <td>S-ILS 32</td> <td colspan="4">4185-½ 200 (200-½)</td> </tr> <tr> <td>S-LOC 32</td> <td colspan="3">4260-½ 275 (300-½)</td> <td>4260-¾ 275 (300-¾)</td> </tr> <tr> <td>CIRCLING</td> <td>4580-1 559 (600-1)</td> <td>4600-1 579 (600-1)</td> <td>4620-1½ 599 (600-1½)</td> <td>4740-2¼ 719 (800-2¼)</td> </tr> </table>	CATEGORY	A	B	C	D	S-ILS 32	4185-½ 200 (200-½)				S-LOC 32	4260-½ 275 (300-½)			4260-¾ 275 (300-¾)	CIRCLING	4580-1 559 (600-1)	4600-1 579 (600-1)	4620-1½ 599 (600-1½)	4740-2¼ 719 (800-2¼)				
CATEGORY	A	B	C	D																				
S-ILS 32	4185-½ 200 (200-½)																							
S-LOC 32	4260-½ 275 (300-½)			4260-¾ 275 (300-¾)																				
CIRCLING	4580-1 559 (600-1)	4600-1 579 (600-1)	4620-1½ 599 (600-1½)	4740-2¼ 719 (800-2¼)																				