LOC/DME I-PVD	APP CRS	Rwy ldg 7166
109.3	047°	TDZE 53
Chan 30		Apt Elev 55

ILS RWY 5 (CAT II)

PROVIDENCE / THEODORE FRANCIS GREEN STATE (PVD)

Cat II minimums NA when tower closed.
RADAR or DME Required for localizer minimums.

ALSF-2

MISSED APPROACH: Climb to 800, then climbing left turn to 2500 via heading 270° and PVD R-321 to FOSTY Int/ORW 23.5 DME and hold.

ATIS	PROVIDENCE APP CON ★	PROVIDENCE TOWER ★	GND CON	CLNC DEL
124.2	135.4 244.875	120.7 (CTAF) L 257.8	121.9 348.6	126.65 348.6

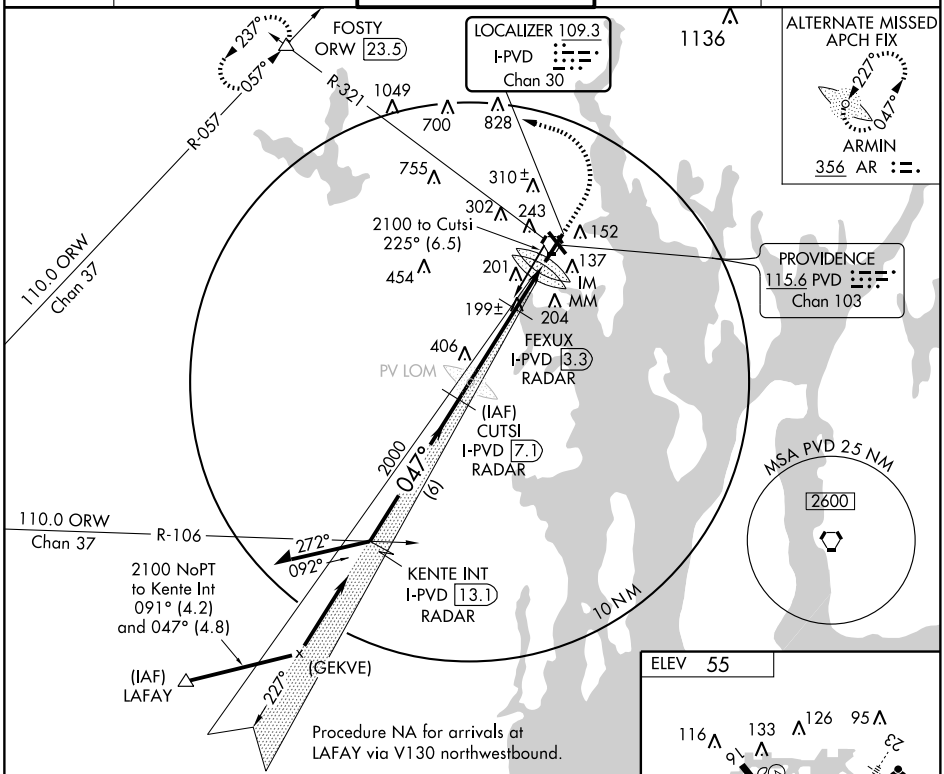

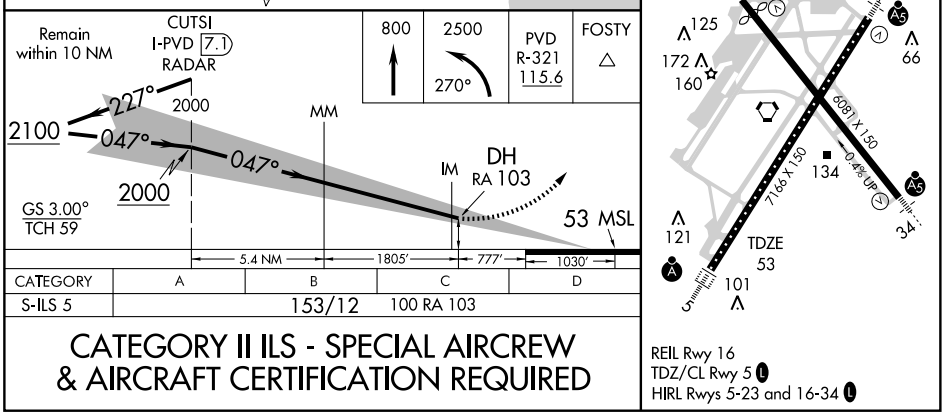

CATEGORY	A	B	C	D
S-ILS 5	153/12		100 RA 103	

CATEGORY II ILS - SPECIAL AIRCREW & AIRCRAFT CERTIFICATION REQUIRED

NE-1, 22 OCT 2009 to 19 NOV 2009

NE-1, 22 OCT 2009 to 19 NOV 2009