| LOC I-MKE | APP CRS | Rwy ldg | 9690 |
|---|---|---|---|
| 110.3 | 009° | TDZE | 704 |
| | | Apt Elev | 723 |

# ILS RWY 1L (CAT III)
## MILWAUKEE/ GENERAL MITCHELL INTL (MKE)

ALSF-2

MISSED APPROACH: Climb to 2900 then left turn direct BAE VORTAC and hold.

| ATIS | MILWAUKEE APP CON | MILWAUKEE TOWER | GND CON | CLNC DEL |
|---|---|---|---|---|
| 126.4 | 126.5 307.0 | 119.1 325.8 | 121.8 263.125 | 120.8 |

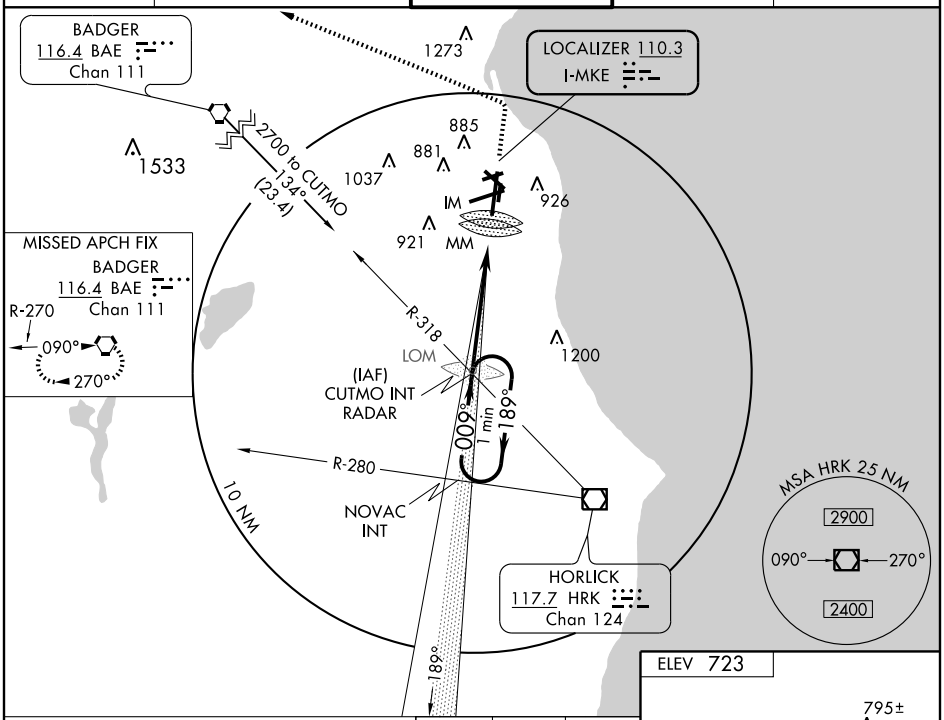


EC-3, 22 OCT 2009 to 19 NOV 2009

EC-3, 22 OCT 2009 to 19 NOV 2009

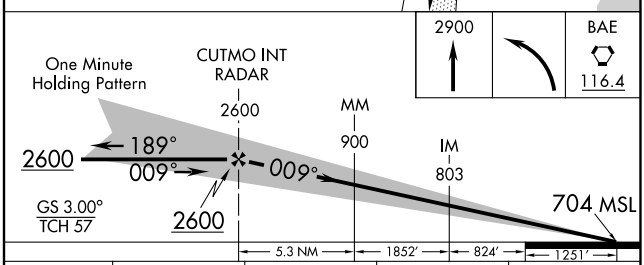


| CATEGORY | A | B | C | D |
|---|---|---|---|---|
| S-ILS 1L | CAT IIIa | RVR 07 | | |
| S-ILS 1L | CAT IIIb | RVR 06 | | |
| S-ILS 1L | CAT IIIc | NA | | |

ELEV 723

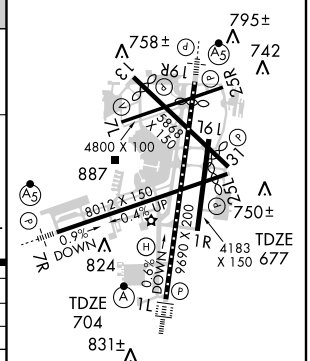


TDZ/CL Rwy 1L
REIL Rwys 1R, 7L, 13, 25R, 25L and 31
HIRL Rwys 1L-19R and 7R-25L
MIRL Rwys 1R-19L, 13-31, and 7L-25R

**CATEGORY III ILS - SPECIAL AIRCREW & AIRCRAFT CERTIFICATION REQUIRED**