HI-VOR/DME or TACAN RWY 3

VORTAC GTF	APCH CRS	Rwy ldg 10,502
115.1	029°	TDZE 3674
Chan 98		Arpt Elev 3680

JAL 177 [USAF]

GREAT FALLS INTL (KGTF)

* When ALS inop, increase CAT DE RVR to 60 and vis to 1¼ miles.

ALSF-2

MISSED APPROACH: Climb to 6000 via GTF R-029 to CARBO 10 DME and hold.

ATIS	GREAT FALLS APP CON	GREAT FALLS TOWER	GND CON	CLNC DEL
126.6 269.0	128.6 259.1	118.7 282.2	121.7 348.6	121.7 348.6

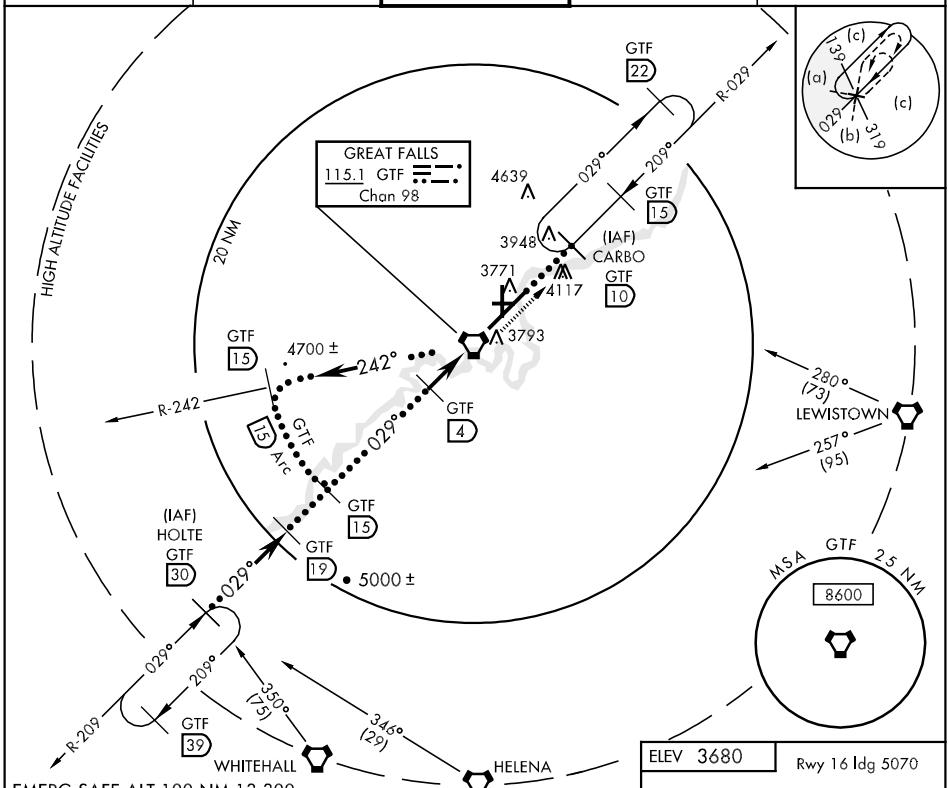

EMERG SAFE ALT 100 NM 13,300

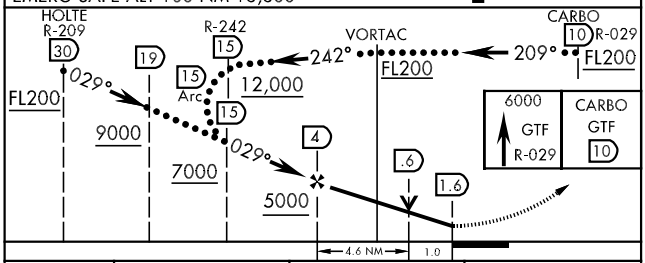

CATEGORY	C	D	E
S-3 *	4060/24 386 (400-½)	4060/50 386 (400-1)	
CIRCLING	4140-1½ 466 (500-1½)	4240-2 566 (600-2)	4420-2¾ 746 (800-2¾)

ELEV 3680

Rwy 16 ldg 5070

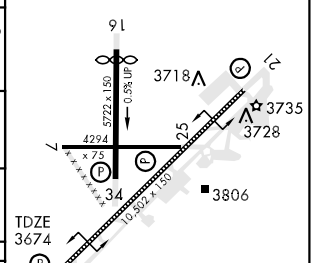

NW-1, 22 OCT 2009 to 19 NOV 2009
NW-1, 22 OCT 2009 to 19 NOV 2009