| WAAS CH 62911 W30A | APP CRS 303° | Rwy ldg 10201<br>TDZE 1380<br>Apt Elev 1382 |
|---|---|---|

# RNAV (GPS) RWY 30C
## PHOENIX-MESA GATEWAY (IWA)

For uncompensated Baro-VNAV systems, LNAV/VNAV NA below -17°C (2°F) or above 46°C (114°F). DME/DME RNP- 0.3 NA.
When local altimeter setting not received, use Phoenix Sky Harbor Intl altimeter setting and increase all DA/MDA 80 feet and increase LPV, LNAV/VNAV, LNAV all Cats visibility ¼ mile, increase circling Cat A/B/C visibility ¼ mile, Cat E ½ mile. VDP and Baro-VNAV NA when using Phoenix Sky Harbor Intl altimeter setting.

MISSED APPROACH: Climb to 5000 direct IBIXE and via 213° track to SACAT and 142° track to GICGE and hold.

| ATIS | PHOENIX APP CON | GATEWAY TOWER ★ | GND CON | CLNC DEL |
|---|---|---|---|---|
| 133.5 270.275 | 124.9 353.8 | 120.6 (CTAF) 289.4 (WEST)<br>124.75 379.225 (EAST) | 128.25 275.8 | 135.05 |

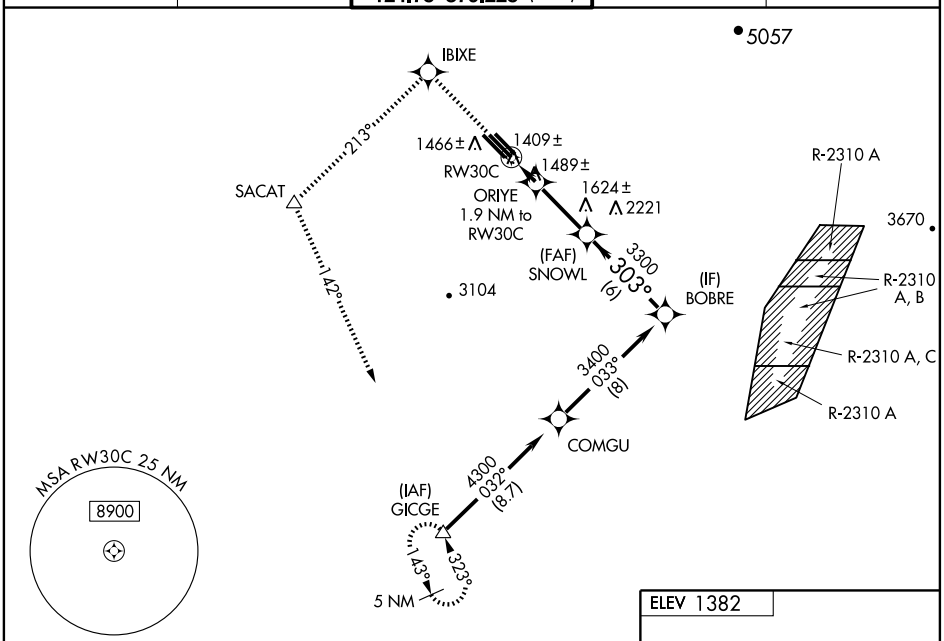


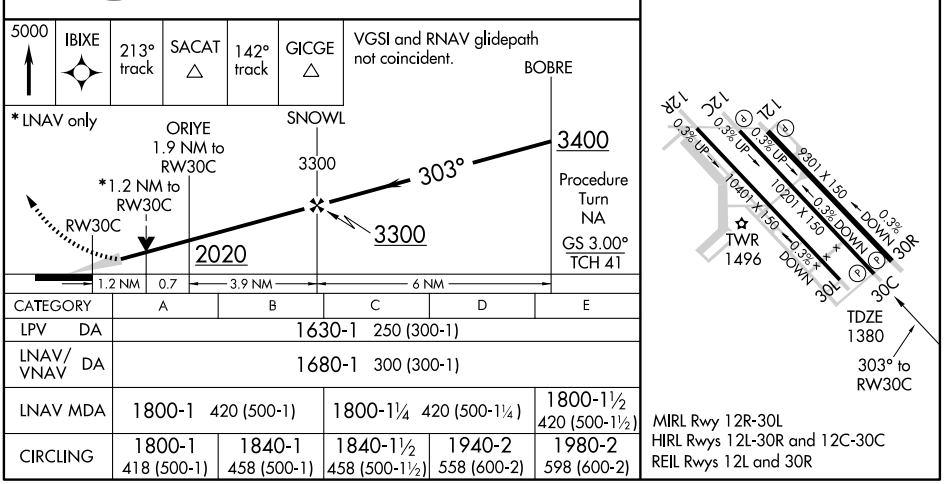


| CATEGORY | A | B | C | D | E |
|---|---|---|---|---|---|
| LPV DA | 1630-1 250 (300-1) | | | | |
| LNAV/VNAV DA | 1680-1 300 (300-1) | | | | |
| LNAV MDA | 1800-1 420 (500-1) | | 1800-1¼ 420 (500-1¼) | | 1800-1½ 420 (500-1½) |
| CIRCLING | 1800-1 418 (500-1) | 1840-1 458 (500-1) | 1840-1½ 458 (500-1½) | 1940-2 558 (600-2) | 1980-2 598 (600-2) |

MIRL Rwy 12R-30L
HIRL Rwys 12L-30R and 12C-30C
REIL Rwys 12L and 30R

SW-4, 22 OCT 2009 to 19 NOV 2009

SW-4, 22 OCT 2009 to 19 NOV 2009