

WOONS ONE ARRIVAL

ST-58 (FAA)

BOSTON, MASSACHUSETTS

BOSTON ATIS ARR
135.0
NORWOOD ATIS
119.95
BOSTON APP CON
120.6 263.1

GENERAL EDWARD
LAWRENCE LOGAN INTL

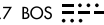
BOSTON
112.7 BOS 
Chan 74

WOONS
N41°57.03'-W71°30.42'
BOS Props: Expect to cross
at 7,000'
OWD, 1B9, 3B2: Expect to
cross at 3,000'

NORWOOD
MEMORIAL
MARSHFIELD MUNI-
GEORGE HARLOW FIELD
MANSFIELD
MUNI

PUTNAM
117.4 PUT 
Chan 121

FOSTY
N41° 50.59'
W71°38.52'

HEFTY
N41°54.32'
W71°33.84'

HARTFORD
114.9 HFD 
Chan 96

PROVIDENCE
115.6 PVD 
Chan 103

JEWIT
N41°41.77'
W71°49.55'
Expect to cross at 11,000'
at 250Kts or less.

NORWICH
110.0 ORW 
Chan 37
L-33-34, H-10-12

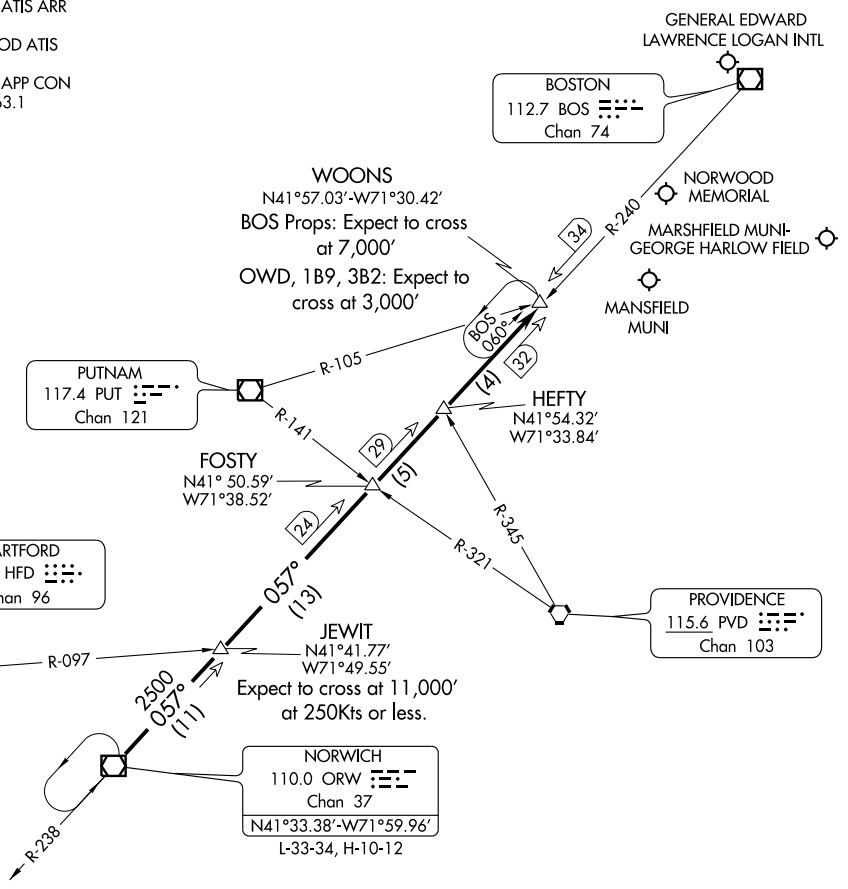

NOTE: Chart not to scale

NOTE: Applicable to props landing BOS and all aircraft landing OWD, 1B9 and GHG.
Applicable 11,000 feet and above.

From over ORW VOR/DME via ORW R-057 to WOONS INT. Expect radar vectors to final.

NE-1, 22 OCT 2009 to 19 NOV 2009

NE-1, 22 OCT 2009 to 19 NOV 2009