VORTAC BOI 113.3 Chan 80	APP CRS 101°	Rwy ldg 10000 TDZE 2844 Apt Elev 2871

VOR/DME or TACAN RWY 10L

BOISE AIR TERMINAL (GOWEN FIELD) (BOI)

Circling not authorized north of Rwy 10L-28R.

MISSED APPROACH: Climb to 3700 then climbing right turn to 5000 via heading 320° and BOI R-278 to JIMMI INT and hold.

ATIS	BOISE APP CON	BOISE TOWER	GND CON	CLNC DEL
123.9 290.4	119.6 269.4	118.1 257.8	121.7 348.6	125.9 323.2

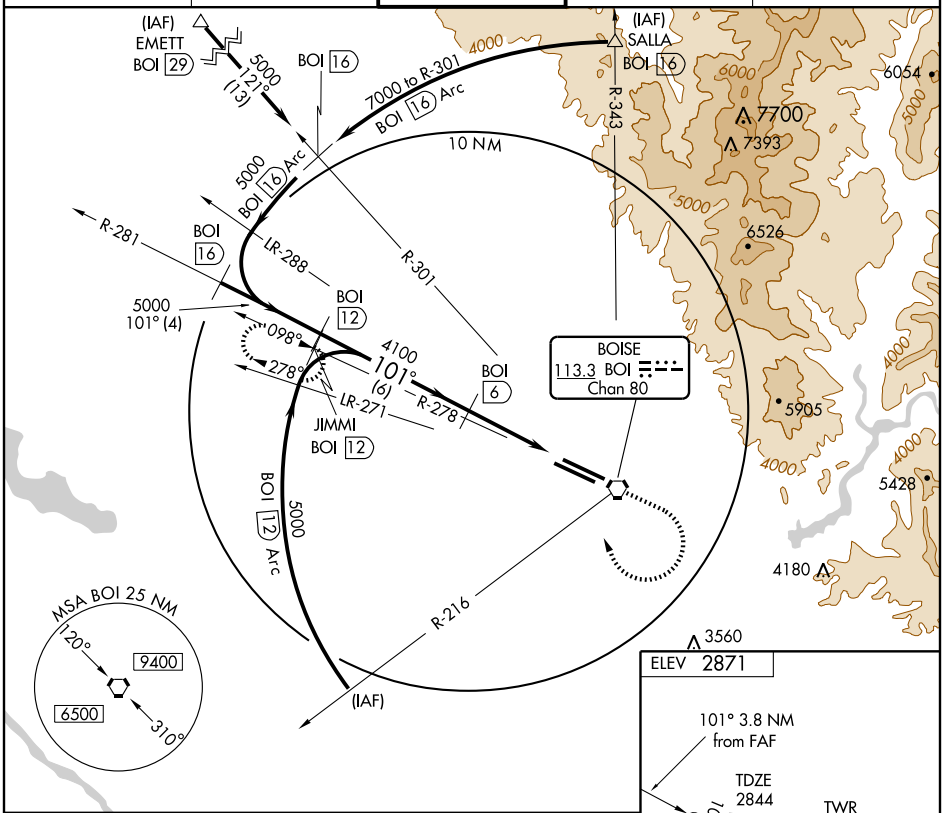

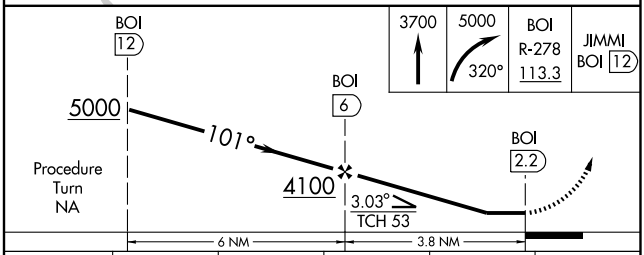

CATEGORY	A	B	C	D	E
S-10L	3180-1 336 (400-1)				3180-1¼ 336 (400-1¼)
CIRCLING	3300-1 429 (500-1)	3340-1 469 (500-1)	3340-1½ 469 (500-1½)	3440-2 569 (600-2)	3740-3 869 (900-3)

REIL Rwy 10L
TDZ/CL Rwys 10R and 28L
HIRL Rwys 10L-28R and 10R-28L

NW-1, 22 OCT 2009 to 19 NOV 2009

NW-1, 22 OCT 2009 to 19 NOV 2009