TACAN BIX Chan 55	APCH CRS 023°	Rwy ldg 6031 TDZE 23 Arpt Elev 33	AL-49 [USAF]

MISSED APPROACH: Turn right climbing to 2100 direct to HAKVA (BIX TACAN R-042/6 DME) and hold.

ATIS	GULFPORT APP CON	KEESLER TOWER ★	GND CON	CLNC DEL
281.55	124.6 354.1 (130°- 309°) 127.5 254.25 (310°- 129°)	120.75 269.075	121.8 275.8	121.8 275.8

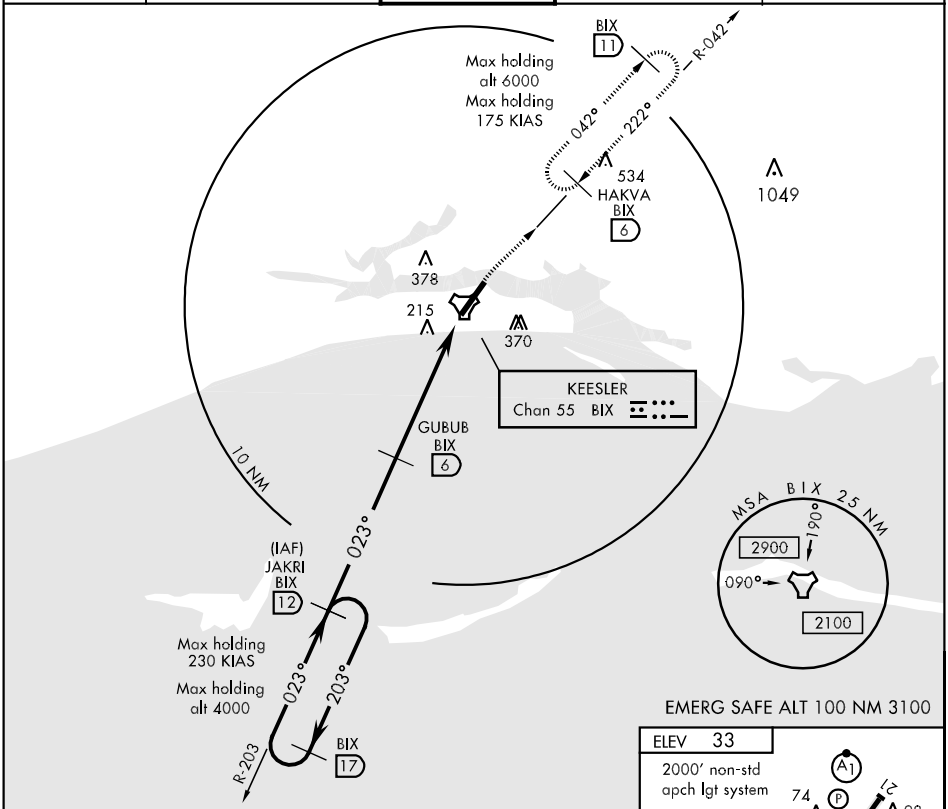

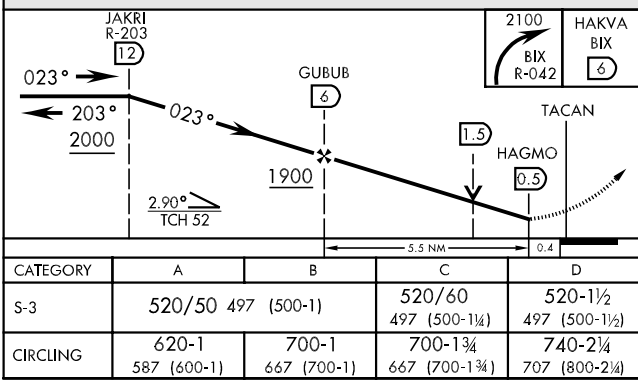

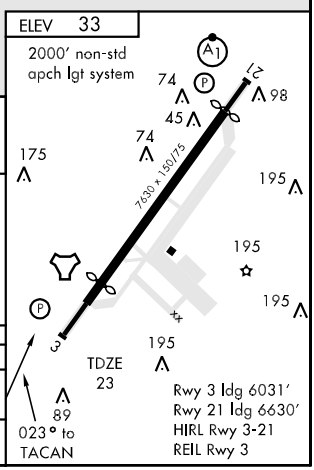

CATEGORY	A	B	C	D
S-3	520/50 497 (500-1)		520/60 497 (500-1¼)	520-1½ 497 (500-1½)
CIRCLING	620-1 587 (600-1)	700-1 667 (700-1)	700-1¾ 667 (700-1¾)	740-2¼ 707 (800-2¼)

SC-4, 22 OCT 2009 to 19 NOV 2009

SC-4, 22 OCT 2009 to 19 NOV 2009