

MISTY THREE DEPARTURE (RNAV)

AUGUSTA DEP CON ★
126.8 270.3
ATLANTA CENTER CLNC DEL★
128.1
CTAF
123.05

- NOTE: RNAV 1.
- NOTE: RADAR Required.
- NOTE: DME/DME/IRU or GPS Required.
- NOTE: Do not exceed 230 KIAS until advised by ATC.
- NOTE: For turbojet aircraft only.
- NOTE: For use during Masters Golf Tournament week only.
- NOTE: For non-GPS equipped aircraft, AHN DME must be operational.

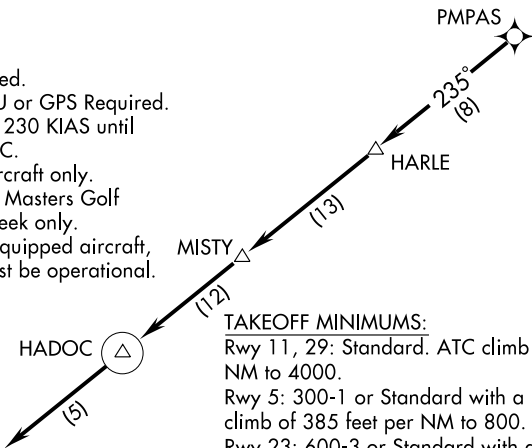

TAKEOFF MINIMUMS:

- Rwy 11, 29: Standard. ATC climb of 210 feet per NM to 4000.
- Rwy 5: 300-1 or Standard with a minimum obstacle climb of 385 feet per NM to 800.
- Rwy 23: 600-3 or Standard with a minimum obstacle climb of 350 feet per NM to 1300.

TAKEOFF OBSTACLE NOTES:

- Rwy 5:** Rising terrain beginning 143' from DER, 260' right of centerline, 430' MSL. Building 315' from DER, 350' right of centerline, 50' AGL/479' MSL. Numerous trees beginning 992' from DER, 12' right of centerline, up to 100' AGL/569' MSL. Road and vehicle 348' from DER, on centerline 17' AGL/446' MSL. Terrain beginning 178' from DER, 134' left of centerline up to 466' MSL. Building 392' from DER, 207' left of centerline, 50' AGL/489' MSL. Numerous trees beginning 636' from DER, 12' left of centerline, up to 100' AGL/579' MSL.
- Rwy 11:** Hangar 7' from DER, 493' right of centerline, 50' AGL/479' MSL. Road and vehicle 253' from DER, on centerline, 17' AGL/446' MSL. Numerous trees beginning 449' from DER, 138' right of centerline, up to 100' AGL/529' MSL. Building 2,232' from DER, 480' right of centerline, 106' AGL/509' MSL. Terrain beginning 80' from DER, 146' left of centerline, up to 430' MSL. Building 251' from DER, 531' left of centerline, 50' AGL/479' MSL. Building 483' from DER, 286' left of centerline, 50' AGL/479' MSL. Numerous trees beginning 564' from DER, 145' left of centerline, up to 100' AGL/529' MSL.
- Rwy 23:** Tower 2.4 NM from DER, 3,437' right of centerline, 600' AGL/965' MSL. Numerous trees beginning 164' from DER, 10' left of centerline, up to 100' AGL/459' MSL. Numerous trees beginning 5' from DER, 113' right of centerline, up to 100' AGL/459' MSL. Building 279' from DER, 114' right of centerline, 50' AGL/409' MSL.
- Rwy 29:** Numerous trees beginning 7' from DER, 117' left of centerline, up to 100' AGL/539' MSL. Building 311' from DER, 140' left of centerline, 50' AGL/459' MSL. Road and vehicle 4' from DER, 229' right of centerline, 17' AGL/446' MSL. Numerous trees beginning 31' from DER, 3' right of centerline, up to 100' AGL/539' MSL. Building 1,480' from DER, 793' right of centerline, 50' AGL/489' MSL.

NOTE: Chart not to scale.

DEPARTURE ROUTE DESCRIPTION

TAKEOFF RWY 5, 11, 23, 29: Climb on assigned heading for radar vectors to PMPAS, then via depicted route to HADOC, thence....

... maintain altitude assigned by ATC, expect clearance to filed altitude/flight level within 10 minutes after departure.